

# 琉球大学学術リポジトリ

## 三井物産株式會社臺北支店提供 [茶]

メタデータ	<p>言語:</p> <p>出版者:</p> <p>公開日: 2018-04-16</p> <p>キーワード (Ja):</p> <p>※封筒番号365から370は三井物産株式會社臺北支店提供の一連の資料</p> <ul style="list-style-type: none"><li>・最近五箇年間米國市場政府標準級各種茶相場高低表</li><li>三井物産株式會社台北支店茶掛</li><li>・最近拾ヶ年間臺灣茶輸出及移出統計表 (台湾貿易統計)</li><li>・最近拾ヶ年間包種茶仕向地別輸出／移出高表</li><li>・最近拾ヶ年間烏龍茶仕向地別輸出／移出高表</li><li>・ World's Tea Coffee and Cocca Consumption</li><li>World's Tea Exports from Producing Countries (Jan./Dec.)</li><li>Imports of Tea(for Home Consumption)into the Prinoipal Country(Jan./Dec.)</li><li>・粗製茶州別年産額表</li><li>・茶園面積拾ヶ年対照表</li></ul> <p>劣化著しい。 矢内原書き込みあり。表題は同じだが、内容に違いあり。資料形態：青焼き？ 36.5cm×76cm, 矢内原忠雄, 台湾, 三井物産株式会社</p> <p>キーワード (En): Yanaihara Tadao</p> <p>作成者: -</p> <p>メールアドレス:</p> <p>所属:</p>
URL	<a href="http://hdl.handle.net/20.500.12000/38243">http://hdl.handle.net/20.500.12000/38243</a>



# 矢内原忠雄文庫

史料名	三井物産株式會社臺北支店提供[茶] ・最近五箇年間米國市場政府標準級各種茶相場高低表 三井物産株式會社台北支店茶掛 ・最近拾ヶ年間臺灣茶輸出及移出統計表(台灣貿易統計) ・最近拾ヶ年間包種茶仕向地別輸出／移出高表 最近拾ヶ年間烏龍茶仕向地別輸出／移出高表 ・Worlds Tea Coffee and Cocca Consumption World's Tea Exports from Producing Countries (Jan./Dec.) Imports of Tea(for Home Consumption)into the Prinoipal Country(Jan./Dec.) ・粗製茶州別年産額表 ・茶園面積拾ヶ年対照表
封筒番号	368
原文所所蔵者	琉球大学附属図書館
撮影年月日	平成17年11月17日
撮影者	富士写真フイルム 株式会社
備考	







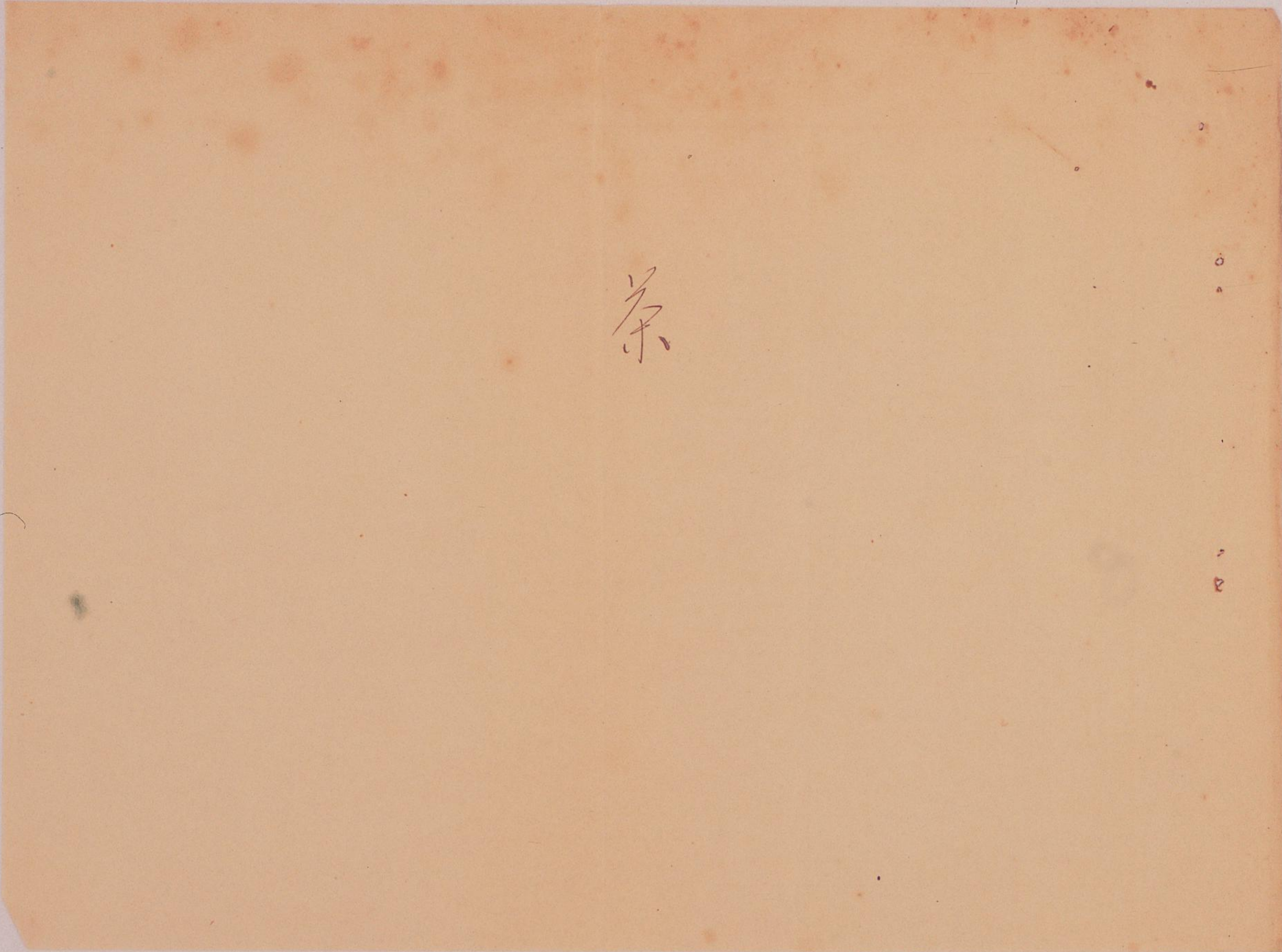

0 1 2 3 4 5 6 7 8 9 70 1 2 3 4 5 6 7 8 9 8 1/14

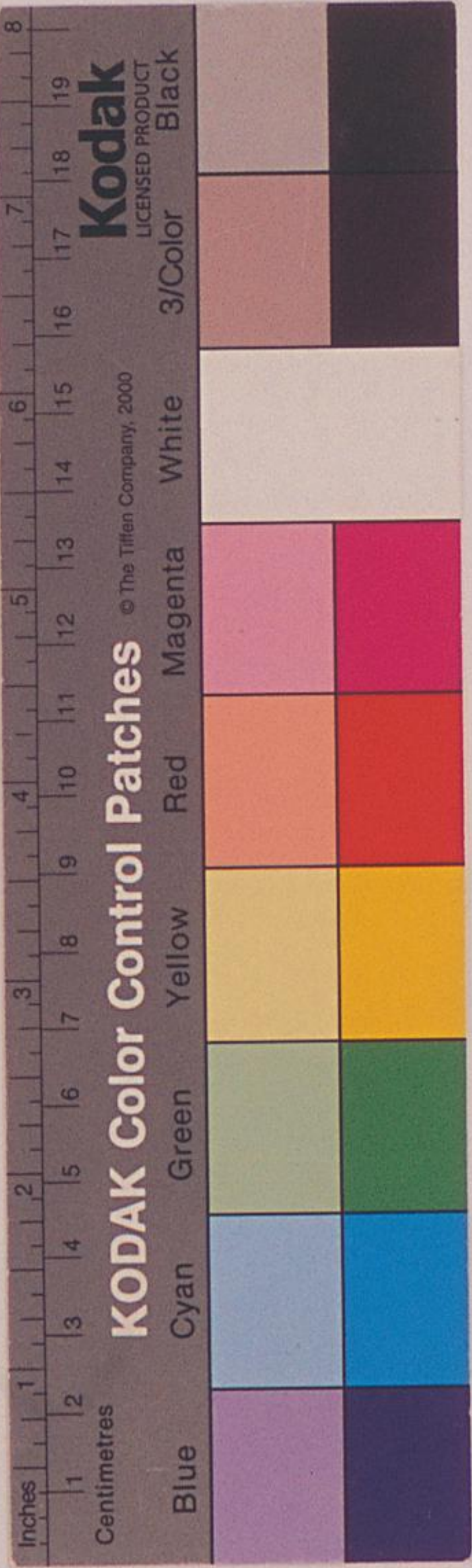



最近五箇年間米國市場政府標準級各種茶相場高低表

第十九表

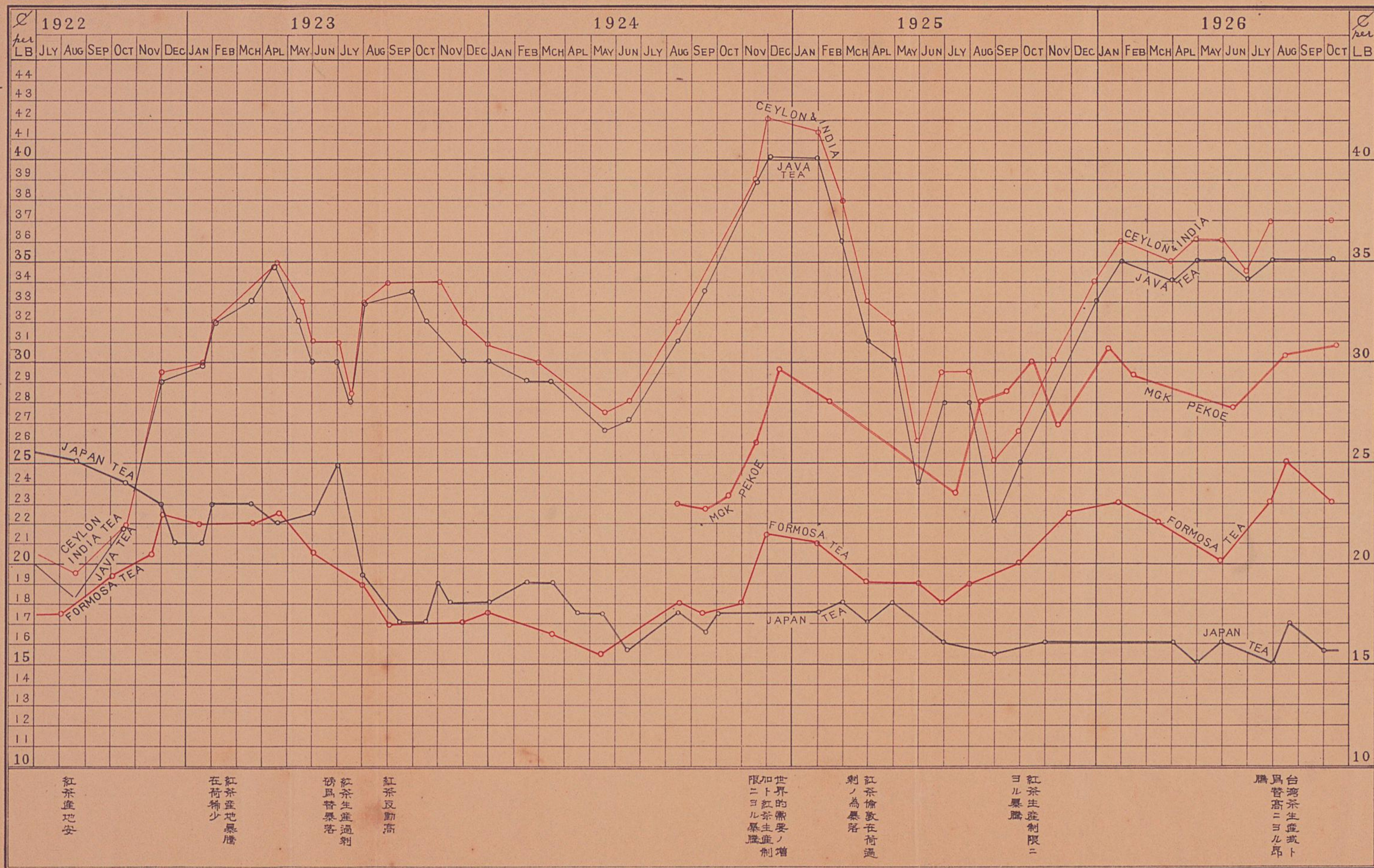

三井物産株式會社台北支店  
茶掛



最近十年間臺灣茶葉產量及輸出統計表

(單位：公担)

年次	種類	烏龍茶		包種茶		紅茶		香茶		冰茶		黃茶		平茶		合計	
		數量	金額	數量	金額	數量	金額	數量	金額	數量	金額	數量	金額	數量	金額	數量	金額
1916	輸出	20,605,410	3,936,622	5,495,702	2,323,601	64,372	26,743	53,230	6,133	632,371	21,243	147,732	13,042	430	265	16,599,339	6,327,647
	產出	2,108,910	3,321,164	177,617	69,782	162,162	68,542	35,497	7,897	230,059	27,099	221	25	12,856	2,063	4,160,362	1,496,272
1917	輸出	5,770,210	1,731,073	6,304,064	2,761,727	72,034	31,105	49,752	6,724	60,426	5,743	109,604	9,771	1,077	645	11,367,654	4,546,848
	產出	6,730,838	3,373,034	261,530	101,789	556,132	252,762	85,630	16,157	464,294	47,739	1,750	170	5,990	2,595	10,126,878	3,794,266
1918	輸出	4,165,154	5,632,304	5,973,324	2,893,574	---	---	47,893	8,877	27,234	3,477	65,787	3,314	519	289	12,958,221	8,613,035
	產出	1,914,532	2,075,584	377,350	181,079	249,701	125,682	127,427	43,110	271,991	27,873	5,300	530	19,250	10,093	2,985,733	1,195,951
1919	輸出	11,407,021	3,116,327	5,894,043	2,812,521	32,275	19,267	59,427	12,648	101,426	11,911	39,721	5,299	1,041	551	17,535,791	8,208,664
	產出	3,122	28,502	436,361	224,529	17,347	30,816	70,134	12,574	28,370	1,042	30,200	3,472	21,030	12,563	663,228	301,544
1920	輸出	4,707,673	2,136,020	5,037,754	3,821,078	---	---	62,214	25,233	35,777	10,297	18,606	2,564	313	254	10,443,064	6,400,258
	產出	54,452	26,930	381,585	233,110	61,672	23,932	19,921	6,123	20	6	400	160	4,739	2,422	522,933	292,201
1921	輸出	7,452,716	1,934,930	5,964,642	4,326,448	20,412	4,605	31,227	10,117	64,293	6,852	14,622	1,839	922	27	13,550,216	7,945,274
	產出	54,452	33,426	263,531	175,639	4,734	3,370	---	---	1,725,526	134,621	23,309	7,099	8,655	4,117	2,095,553	558,342
1922	輸出	3,921,503	1,267,662	5,914,766	4,639,459	43,075	15,772	23,460	6,122	231,450	21,157	12,920	1,470	371	357	15,127,555	9,552,011
	產出	2,102	2,532	102,770	127,493	3,424	1,295	190	50	1,225	429	15,060	3,520	7,133	3,534	192,618	139,260
1923	輸出	5,770,210	2,180,965	6,077,308	4,623,737	188,662	119,057	13,022	2,927	352,250	36,420	30,061	4,000	492	412	16,412,911	10,007,625
	產出	13,559	9,220	171,688	100,720	104,369	75,562	10	10	6,312	515	---	---	72,321	29,221	334,227	215,914
1924	輸出	2,519,332	1,264,572	7,016,027	5,445,229	112,229	91,045	32,222	2,722	332,933	29,102	61,421	10,432	1,121	912	15,077,990	10,504,097
	產出	23,121	34,323	252,460	169,272	125,730	152,220	---	---	5,220	1,045	5,000	1,525	42,077	20,762	549,300	422,267
1925	輸出	2,024,121	1,220,952	7,725,419	6,172,724	44,011	25,202	33,222	2,222	222,222	27,222	5,222	1,222	1,222	1,222	12,100,029	11,276,022
	產出	22,222	31,222	115,222	22,222	162,222	121,222	---	---	222	222	222	222	---	---	222,222	222,222







最近各年同包種茶仕向地別輸出高表

單位 1斤 = 25 Kilo (臺灣幣換算)

年次	1919 (大正八年)		1920 (大正九年)		1921 (大正十年)		1922 (大正十一年)		1923 (大正十二年)		1924 (大正十三年)		1925 (大正十四年)	
	金額	數量	金額	數量	金額	數量	金額	數量	金額	數量	金額	數量	金額	數量
22	24,083	93,952	141,501	44,521	7,559	56,116	21,898	12,066	68,877	1,596	34,141	34,141	34,141	34,141
03	3,280	448	30,740	66,700	55,514	45,362	111,658	195,546	77,072	77,072	77,072	77,072	77,072	77,072
64	110,144	555,712	51,745	107,241	173,102	135,667	210,175	161,729	374,971	10,648	625,614	457,884	457,884	457,884
19	1,753,926	3,993,112	524,772	1,947,912	1,177,821	2,261,707	1,058,765	3,125,587	1,472,443	2,227,771	335,922	3,951,053	3,951,053	3,951,053
20	372,026	160,330	49,725	66,254	10,164	61,197	1,340	906	14,450	14,450	14,450	14,450	14,450	14,450
21	136,032	99,237	126,060	357,013	130,100	104,026	112,424	32,597	151,635	11,240	171,076	111,653	111,653	111,653
22	446,222	652,237	517,701	1,277,121	1,230,454	977,318	1,523,211	1,173,009	1,746,959	1,261,228	1,307,015	937,881	937,881	937,881
23	3,213	-	-	-	-	330	-	-	4,500	4,500	4,500	4,500	4,500	4,500
24	3,597	16,386	110,015	-	-	3,685	7,245	-	-	-	425	525	525	525
25	2,812,521	6,037,754	3,821,076	1,644,644	5,914,720	4,539,459	6,077,308	4,623,757	7,015,027	5,145,220	7,35,419	4,174,724	4,174,724	4,174,724
26	56,263 H/c	262,511 H/c	262,511 H/c	262,511 H/c	57,122 H/c	284,231 H/c	284,231 H/c	284,231 H/c	705,045 H/c	705,045 H/c	705,045 H/c	705,045 H/c	705,045 H/c	705,045 H/c

最近各年同包種茶仕向地別輸出高表

年次	1919 (大正八年)		1920 (大正九年)		1921 (大正十年)		1922 (大正十一年)		1923 (大正十二年)		1924 (大正十三年)		1925 (大正十四年)	
	金額	數量	金額	數量	金額	數量	金額	數量	金額	數量	金額	數量	金額	數量
22	76	354	2,940	44	-	-	-	-	50	123	402	402	402	402
03	3,368	23,250	15,571	44,521	-	-	-	-	73	377	1,268	1,268	1,268	1,268
64	10,176	11,121	120,100	107,241	-	-	-	-	-	-	-	-	-	-
19	15,034	27,564	110,015	1,947,912	11,177	100,875	33,707	77,072	22,713	10,264	13,022	13,022	13,022	13,022
20	2,314	1,723	21,000	21,000	26,725	26,725	26,725	26,725	26,725	26,725	26,725	26,725	26,725	26,725
21	445	445	445	445	445	445	445	445	445	445	445	445	445	445
22	270	270	270	270	270	270	270	270	270	270	270	270	270	270



(單位: 支)

最近十年間島嶼禁往各地別輸出高明細表

單位(1卷=30lines)輸出

往向地	1916 (大正六年)		1917 (大正七年)		1918 (大正八年)		1919 (大正九年)		1920 (大正十年)		1921 (大正十一年)		1922 (大正十二年)		1923 (大正十三年)	
	數量	金額	數量	金額	數量	金額	數量	金額	數量	金額	數量	金額	數量	金額	數量	金額
支那	5,175	¥ 2,654	56,550	¥ 19,890	77,550	¥ 36,722	22,580	¥ 8,994	5,368	¥ 2,058	4,979	¥ 1,746	8,922	¥ 3,425	3,425	¥ 1,055
香港	34,070	13,141	18,593	6,245	4,373	1,963	54,302	30,752	48,620	22,407	166,327	76,308	55,566	29,448	20,439	1,018
英領印度	44	24	91	124	112	114	113	156	110	120	110	107	132	138	140	144
支那	184,859	75,641	---	---	---	---	85	101	600	318	---	---	95	91	10,350	2,186
佛蘭西	---	---	---	---	3,100	2,359	3,000	1,360	---	---	---	---	239,465	164,236	528,079	334,852
獨逸	---	---	---	---	---	---	---	---	---	---	---	---	6,437	4,382	9,038	4,951
白俄羅斯	---	---	---	---	---	---	---	---	---	---	---	---	570	380	3,562	1,780
丁加奴	---	---	---	---	---	---	---	---	---	---	---	---	96	263	---	---
北婆羅洲	10,337,795	3,630,194	4,687,381	1,701,623	12,607,933	5,617,525	10,669,580	4,949,569	4,491,974	2,375,651	7,046,763	3,328,139	8,870,211	4,614,299	9,074,144	4,733,358
英領南洋羣島	36,062	12,876	---	---	11,963	5,378	165,842	77,421	114,624	61,106	51,400	29,904	68,563	39,978	104,634	56,330
其他南洋羣島	5,405	2,032	7,519	3,191	58,133	28,843	4,049	1,560	6,772	3,621	9,768	5,481	11,746	7,805	16,543	9,991
合計	10,605,410	3,936,622	4,770,234	1,731,073	12,763,164	5,692,304	11,407,020	5,346,327	4,767,678	2,536,626	7,452,736	3,534,580	8,961,503	4,867,662	9,770,354	5,160,965
	353,514 H/o		159,008 H/o		425,439 H/o		380,234 H/o		158,923 H/o		248,425 H/o		493,717 H/o		325,678 H/o	

最近十年間島嶼禁往各地別輸出高明細表

往向地	1916 (大正六年)		1917 (大正七年)		1918 (大正八年)		1919 (大正九年)		1920 (大正十年)		1921 (大正十一年)		1922 (大正十二年)		1923 (大正十三年)	
	數量	金額	數量	金額	數量	金額	數量	金額	數量	金額	數量	金額	數量	金額	數量	金額
東橫	270	140	15	5	70	58	1,462	1,394	3,201	2,480	64	21	254	286	3,130	2,472
清洲	3,470	1,533	2,894	1,318	75	69	667	419	350	140	1,750	1,750	128	92	52	37
神戶	3,531,853	1,318,060	8,743,050	3,369,403	4,897,220	797,959	46,356	18,052	44,612	20,410	65,316	31,134	2,180	2,073	7,009	4,359
那霸	789	335	2,701	1,199	13,58	8,033	1,480	8,414	925	743	---	---	---	---	---	---
山屋	---	---	94	25	---	---	---	---	5,009	2,782	50	15	210	27	1,553	1,459
各大小	---	---	---	---	---	---	---	---	---	---	1,150	63	---	---	1,013	305
函室	---	---	---	---	---	---	144	223	144	115	---	---	---	---	---	---
江戶	---	---	---	---	---	---	---	---	---	---	---	---	---	---	---	---
其他	---	---	---	---	---	---	---	---	---	---	---	---	---	---	---	---
合計	117,264 H/o		91,823 H/o		1,314,638	27,505	158,129	28,403	54,496	26,990	104	---	2,002	2,530	13,559	3,000











World's Tea Exports from Producing Countries (Jan./Dec.)

(Tea Market Report of the Tea Brokers' Association of London)

Name of Producing Countries	1 9 2 5	1 9 2 4	1 9 2 3
Northern India .....	304,544,285 <sup>lbs.</sup>	314,845,387 <sup>lbs.</sup>	308,356,675 <sup>lbs.</sup>
Southern India .....	43,948,848	37,954,402	37,216,942
Ceylon .....	205,493,536	199,680,013	179,601,928
Java .....	94,037,888	104,222,090	89,378,322
Sumatra .....	16,654,053	17,954,344	16,485,176
Nyasaland (East Africa) .....	1,114,633	1,058,504	1,020,000
China .....	* 86,000,000	102,134,409	106,656,100
Japan .....	27,759,600	22,475,200	27,085,520
Formosa .....	20,842,800	20,508,400	20,257,600
Total .....	800,395,723	820,832,749	786,058,263

\* Estimated.



Imports of Tea (for Home Consumption) into the Principal Countries (Jan./Dec.)

(See Annex) Report of the Tea Producers' Association of London

	1 9 2 5 (lbs.)	1 9 2 4 (lbs.)	1 9 2 3 (lbs.)
<b>GRAND BRITAIN &amp; COLONIES</b>			
Great Britain & Northern Ireland	401,256,203	396,512,192	387,551,204
Australia (a)	43,256,308	44,501,276	47,466,500
New Zealand	10,234,516	10,747,239	9,267,529
British South Africa	10,000,000	9,807,674	9,930,251
Canada (c)	36,255,149	39,725,529	42,289,434
Newfoundland	1,502,251	1,411,241	1,246,562
Straits Settlements	8,300,000	8,240,657	8,119,731
Other Countries (b)	5,684,000	5,170,917	-
<b>Total</b>	<b>523,229,107</b>	<b>520,157,395</b>	<b>504,721,211</b>
<b>A F R I C A</b>			
India Free State	23,305,355	24,359,675	14,561,400
France	3,859,124	3,865,185	2,979,024
Germany	9,353,151	8,953,653	5,452,040
Denmark	1,141,774	1,439,398	1,056,400
Niland	16,152,400	19,315,000	29,701,600
Poland	3,711,434	3,201,332	5,392,260
Switzerland	1,225,329	1,372,357	1,202,420
Czechoslovakia	1,422,422	1,423,377	1,163,043
Austria	275,015	1,586,667	1,095,440
Hungary	621,042	534,148	435,740
Russia (Union Soviet Republics)	23,302,252	11,838,222	3,149,000
Other Countries	2,720,912	3,564,255	5,422,880
<b>Total</b>	<b>47,496,890</b>	<b>61,294,669</b>	<b>72,250,263</b>
<b>A S I A</b>			
U. S. A.	100,159,110	92,745,063	105,137,685
Brazil (b)	570,000	593,632	431,681
Argentina	4,071,003	4,332,421	3,763,923
Chile	5,347,223	4,475,309	5,314,045
Pero	1,110,800	1,630,106	1,269,220
<b>Total</b>	<b>111,259,236</b>	<b>103,776,689</b>	<b>116,316,645</b>
<b>A U S T R A L I A</b>			
Peru (c)	11,032,566	10,566,441	11,256,221
Algeria	1,694,673	1,626,576	1,230,260
Egypt	9,642,057	8,114,747	6,661,796
Tunis	2,443,500	1,896,731	2,157,685
Morocco (b)	12,000,000	10,595,767	8,207,276
<b>Total</b>	<b>37,798,210</b>	<b>32,816,262</b>	<b>29,534,441</b>
<b>Grand Total</b>	<b>760,307,043</b>	<b>734,666,955</b>	<b>723,323,194</b>

(a) Year ends 30th June

(b) Estimated

(c) Year ends 31st March



粗製茶州別年産額表

Year	Taihoku-Shu		Shinchiku-Shu		Taichu-Shu		Tainan-Shu		Takao-Shu		Total	
	Quantity	Amount	Quantity	Amount	Quantity	Amount	Quantity	Amount	Quantity	Amount	Quantity	Amount
1920	Kin 4,805,992	¥1,239,955	Kin 9,820,640	¥1,755,480	Kin 237,366	¥74,170	Kin 1,796	¥898	Kin 428	¥475	Kin 15,066,222	¥3,070,978
1921	6,030,834	1,630,865	11,419,002	2,334,480	186,345	55,019	1,276	592	360	360	17,637,815	4,020,816
1922	5,966,555	1,990,703	12,477,473	3,346,376	247,989	63,821	1,129	445	430	430	18,663,576	5,401,775
1923	6,563,109	2,181,395	14,491,710	4,051,418	207,092	57,493	1,505	800	792	792	21,264,208	6,291,898
1924	6,576,439	2,376,022	13,862,019	4,085,298	185,499	58,884	2,329	1,152	817	817	20,627,193	6,524,171
1925	6,562,547	2,795,870	13,327,084	4,362,841	262,281	82,045	1,617	916	920	920	20,094,449	7,242,592

茶園面積拾年對照表

Year	行政區域	基地	合計
1916	42,712 甲	1,654 甲	44,366 甲
1917	45,919	1,996	47,915
1918	46,929	-	46,929
1919	47,855	-	47,855
1920	37,755	1,222	38,977
1921	37,365	1,686	39,051
1922	37,427	1,394	38,821
1923	43,365	1,902	45,267
1924	45,803	1,386	47,189
1925	46,249	1,426	47,675

三井公名倉社經營茶園及生産量

三井公名倉社茶園面積	2,434 甲	完稅後製茶產額	烏龍茶(粗茶)	2,500,000 斤	包種茶(粗茶)	600,000 斤
台灣拓殖製茶株式會社	1,318	-	-	1,300,000	-	400,000
	3,752			2,800,000 斤		1,000,000