

# 琉球大学学術リポジトリ

米国管理下の南西諸島状況雑件 沖縄関係 米国政  
府現地出先機関（米国政府機構、電話帳）（1）

メタデータ	言語: 出版者: 公開日: 2019-02-14 キーワード (Ja): キーワード (En): 作成者: - メールアドレス: 所属:
URL	<a href="http://hdl.handle.net/20.500.12000/43844">http://hdl.handle.net/20.500.12000/43844</a>

民政府電話帳

昭和42年3月6日

外務省

千葉北米課長 殿

在那覇、南連

土田 君

前略、その後とも未受りなつたと存じ  
 して、前便にて連絡申上りた件に關し、この件  
 の工券一新電話帳外を上げました。よつて、同  
 電話帳2部を送付(別添)申上りたが、1  
 部を課長用に、残り1部を貴課沖繩班用に  
 御係管願ふは幸甚です。  
 以上要件のみ。

敬具

山本 (FLV)

南多田

UNITED STATES CIVIL ADMINISTRATION OF THE RYUKYU ISLANDS  
APO San Francisco 96248



1 March 1968

Corrections, additions or changes to this directory will be submitted  
in writing to the Administration Office.



TABLE OF CONTENTS

OFFICE OF THE HIGH COMMISSIONER

OFFICE OF THE CIVIL ADMINISTRATOR

OFFICE OF THE DEPUTY CIVIL ADMINISTRATOR

CHIEF OF ADMINISTRATION

Administrative Services

Logistics Division

DEPARTMENTS

COMPTROLLER

ECONOMIC AFFAIRS

EDUCATION

Michigan State University Group

English Language Center

LABOR

LEGAL AFFAIRS

LIAISON

PUBLIC AFFAIRS

PUBLIC HEALTH & WELFARE

University of Hawaii Group

PUBLIC SAFETY

Ryukyu Travel Unit

PUBLIC WORKS

MIYAKO CIVIL AFFAIRS TEAM

YAEYAMA CIVIL AFFAIRS TEAM

RYUKYU DEVELOPMENT LOAN CORPORATION

TABLE OF CONTENTS

<u>OFFICE</u>	<u>BUILDING</u>	<u>PAGE</u>
OFFICE OF THE HIGH COMMISSIONER	Bldg 2, HQ USARYIS	1
OFFICE OF THE CIVIL ADMINISTRATOR	USCAR Building	2
OFFICE OF THE DEPUTY CIVIL ADMINISTRATOR	USCAR Building	2
CHIEF OF ADMINISTRATION	USCAR Building	3
Administrative Services	USCAR Building	3
Logistics Division	USCAR Building	3
 <u>DEPARTMENTS</u>		
COMPTROLLER	USCAR Building	5
ECONOMIC AFFAIRS	USCAR Building	7
EDUCATION	USCAR Building	10
Michigan State University Group	University of Ryukyus	11
English Language Center		11
LABOR	USCAR Building	12
LEGAL AFFAIRS	USCAR Building	13
LIAISON	USCAR Building	14
PUBLIC AFFAIRS	USCAR Building	15
PUBLIC HEALTH & WELFARE	USCAR Building	16
University of Hawaii Group	Koza	18
PUBLIC SAFETY	USCAR Building	19
Ryukyu Travel Unit	Japan	20
PUBLIC WORKS	USCAR Building	21
MIYAKO CIVIL AFFAIRS TEAM	Miyako	23
YAEYAMA CIVIL AFFAIRS TEAM	Yaeyama	23
RYUKYU DEVELOPMENT LOAN CORPORATION	Naha City	24

TABLE OF CONTENTS (Cont'd)

	<u>PAGE</u>
RYUKYU DOMESTIC WATER CORPORATION	24
RYUKYU ELECTRIC POWER CORPORATION	24
CALTEX (ASIA) LIMITED	25
USCAR WOMEN'S CLUB	26
AMERICAN CONSULAR UNIT	25
ALPHABETICAL LISTING	27

Office of the High Commissioner (HCRI)

	<u>Bldg-Room-Phone</u>	<u>Clearance</u>
UNGER, F. T., LTG 020734 High Commissioner	Bldg 2, Rm 236 31126	TS
BRUNS, William H., FSO 3 Political Advisor	Bldg 2, Rm 236 35275	TS
STABLER, Joseph P., COL 025647, Arty Special Assistant	Bldg 2, Rm 236 32134	TS
GREGG, Frank A., COL 037864 Information Coordinator	Bldg 2, Rm 123 57107/39271	TS
ROWELL, Milo D., MAJ 062729, Arty Aide de Camp	Bldg 2, Rm 236 36224	TS
SANKEY, George K., LTC, Ret, DAC GS-12 Language Aide	Bldg 2, Rm 236 32227	TS
DAVIS, Charles T., CPT 095475, MSC Aide de Camp	Bldg 2, Rm 236 36224	TS
COUCH, F. C., CWO, W2104660, USA Admin Asst	Bldg 2, Rm 236 30107	TS
REAGH, Robert L., DAC GS-12 Asst to Info Coordinator	Bldg 2, Rm 123 57107/39271	TS
KANESHIMA, Kay, DAC GS-7 Secretary (Steno)	Bldg 2, Rm 236 30107	TS
COWART, Dorothy, DAC GS-2 Clerk-Typist	Bldg 2, Rm 123 57107/39271	S
SERA, Michiko J., FSS-9 Secretary (Steno)	Bldg 2, Rm 236 35275	TS

Office of the Civil Administrator (HCRI-CA)      Bldg-Rm-Phone      Clearance

CARPENTER, Stanley S., Civil Administrator      USCAR Bldg, Rm 220      TS  
71183

FUJITA, Tatsuro, DAC GS-11 Language Aide      USCAR Bldg, Rm 219      TS  
71183

OHIRA, Kikue A., DAC GS-7 Secretary (Steno)      USCAR Bldg, Rm 219      TS  
71183

Office of the Deputy Civil Administrator (HCRI-DCA)

LELLARD, Ross N., Jr., COL 084382, Arty Deputy Civil Administrator      USCAR Bldg, Rm 223      TS  
75223

LARSEN, M. J., DAC GS-13 Special Assistant      USCAR Bldg, Rm 225      TS  
76102

ADAMS, Katharine F., DAC GS-6 Secretary (Steno)      USCAR Bldg, Rm 224      TS  
75223

Office of the Chief of Administration (HCRI-A)      Bldg-Room-Phone      Clearance

WARNER, Nelson M., LTC, 067489, AGC Chief of Administration      USCAR Bldg, Rm 225      TS  
79155 (CRYPTO)

GOFORTH, Sue N., DAC GS-4 Secretary-Typing      USCAR Bldg, Rm 224      TS  
79155

RIDENOUR, George E., SGM, E-9, RA32205553 Sergeant-Major      USCAR Bldg, Rm 217      S  
79155

HUGGINS, Wallace J., SFC, E-7, RA19358729 Admin NCO      USCAR Bldg, Rm 121      TS  
71147 (CRYPTO)

Administrative Services

WHITE, Donald R., MAJ, 091720, AGC Administrative Officer      USCAR Bldg, Rm 217      TS  
70198 (CRYPTO)

PERSON, Fayette I., DAC GS-7 Admin Asst for Protocol      USCAR Bldg, Rm 214      S  
75293

DOLAN, Sally, DAC GS-3 File Clerk, Typing      USCAR Bldg, Rm 214      S  
75293

LESPIER, Luis A., SFC, E-7, RA50106733 Personnel Sergeant      USCAR Bldg, Rm 214      TS  
71440 (CRYPTO)

DANBARA, Kathryn, DAC GS-5 Civilian Personnel Clerk      USCAR Bldg, Rm 121      S  
71147

SAITO, Fannie C., DAC GS-7 Mgt Tech      USCAR Bldg, Rm 214      S  
71440

MALATINO, Lonnie K., DAC GS-4 Mail and File Clerk      USCAR Bldg, Rm 121      S  
71147

HILGER, John R., SP/4, E-4, RA12746610 Postal Clerk      USCAR Bldg, Rm 121      S  
71147

HUFF, Doyle L., Jr., PFC, E-3 Messenger      USCAR Bldg, Rm 121      S  
71147

YAGER, Sandra L., DAC GS-3 Clerk-Typist      USCAR Bldg, Rm 214      S  
71440

Logistics Division

GUERZON, Jerry A., DAC GS-12 Chief      USCAR Bldg, Rm 212      S  
78195



Office of the Chief of Administration (Cont'd) Bldg-Room-Phone Clearance

CARLTON, Daniel O., SSG E-6, RA19546652 Bldg T-60 74295  
(OT Supply Sergeant)

IHA, Koichi, RWF F-5, Foreman, Auto Equip Opns/Dispatcher USCAR Bldg, Rm 121 73188

ST (OTYVNO)

ST (OTYVNO)

ST (OTYVNO)

ST (OTYVNO)

ST (OTYVNO)

ST (OTYVNO)

ST (OTYVNO)

ST (OTYVNO)

ST (OTYVNO)

ST (OTYVNO)

ST (OTYVNO)

ST (OTYVNO)

ST (OTYVNO)

ST (OTYVNO)

ST (OTYVNO)

Comptroller Department (HCRI-C) USCAR Bldg-Rm-Phone Clearance

BURNS, William C., DAC GS-15 Rm 238, 72177  
Director TS

Program, Budget, and Fiscal Division

BORDIGA, C. J., LTC, 094992, FC Rm 236, 70210  
Chief TS

TATEKAWA, Clarence K., DAC GS-13 Rm 257, 72398  
Program Analysis O S

ISHII, Masaharu, DAC GS 13 Rm 252, 71225  
Program and Budget Analyst S

NAKADA, Betsy, DAC GS 11 Rm 252, 71225  
Budget Analyst S

BARTRAM, Malcolm M., DAC GS 9 Rm 252, 71225  
Budget Analyst S

KINJO, Seiei, RGS 11 Rm 252, 71225  
Budget Analyst

NAKAMA, Takeji, RGS 11 Rm 252, 71225  
Budget Analyst

SHOKES, Jessie D., DAC GS 12 Rm 235, 74119  
Program Analyst S

Manpower & Management Division

HAYES, John W., DAC GS 12 Rm 235, 74119  
Chief, Mgt Analyst O S

SARDA, Ram M., CPT, OF110053 Rm 236, 74119  
Mgt Analyst S

ITOKAZU, Masao, RSG 11 Rm 235, 74119  
Mgt Analyst

Fiscal & Accounting Branch

de LOTTINVILLE, Guy T., DAC GS 9 Rm 233, 78127  
Chief S

VUILLEMOT, Nobuko, DAC GS 5 Rm 233, 78127  
Accts Maint Clerk S

<u>Comptroller Department (HCRI-C) Cont'd</u>	<u>USCAR Bldg-Rm-Phone</u>	<u>Clearance</u>
<u>Financial Policy Division</u>		
PROUD, Warren A., DAC GS 12 Auditor	Rm 234, 72340	S
GREENE, Micheal K., DAC GS 12 Auditor	Rm 234, 72340	S
TAIRA, Toshio, RGS 11 Auditor	Rm 234, 72340	
<u>Statistics Division</u>		
HABEHARA, Takashi, RGS 13 Chief	Rm 257, 72398	
KATSU, Fuminori, RGS 12 Statistician (Econ)	Rm 257, 72398	
ODO, Kokei, RGS 11 Statistician	Rm 257, 72398	
OKUHIRA, Yoshihiro, RGS 9 Statistician	Rm 257, 72398	
<u>Administrative Office:</u>		
RISEBOROUGH, Mary E., DAC GS 6 Admin Clerk (Steno)	Rm 237, 72177/70210	S
GOCELLA, Donna K., DAC GS 4 Clerk-Typist	Rm 236, 70210	S
JORDAN, Jimmie M., DAC GS 4 Clerk-Typist	Rm 237, 70210	S
PHILLIPS, Lillian F., DAC GS 4 Clerk-Typist	Rm 237, 70210	S

<u>Economic Affairs Department (HCRI-EC)</u>	<u>USCAR Bldg-Rm-Phone</u>	<u>Clearance</u>
REEVES, Edward H., DAC GS-15 Director	Rm 134, 74235	S
BISHOP, Dwight R., DAC GS-14 Chief, Natural Resources Div	Rm 152, 73248	S
KLEIN, Thomas M., DAC GS-14 Chief, Commerce, Industry & Banking Division	Rm 147, 74121	S
HOPPE, Edgar E., DAC GS-13 Chief, Tax and Revenue Division	Rm 155, 74256	S
<u>Agriculture</u>		
SAITO, Tatsuo, DAC GS-12 Agricultural Econ	Rm 152, 79234	S
TAIRA, Kiyoshi, DAC GS-11 Agricultural Econ	Rm 152, 79234	S
SHIMABUKURO, Zenyu, RGS-11 Agricultural Econ	Rm 147, 74121	
NAKAOJI, Shimei, RGS-9 Agricultural Econ	Rm 152, 73248	
<u>Forestry</u>		
HIGA, Tomoharu, RGS-12 Forester	Rm 152, 79234	
<u>Fishery</u>		
HEGEM, Ole J., DAC GS-13 Industrial Spec (Fisheries)	Rm 152, 73248	S
ISA, Jiro, RGS-11 Industrial Spec (Fisheries)	Rm 152, 73248	
<u>Industrial Development</u>		
GIBSON, John, DAC GS-13 Industrial Spec	Rm 155, 72253	S
SUNAGAWA, Genki, RGS-12 Economist	Rm 155, 74256	



Education Department (HCRI-ED)

WARNER, Gordon, DAC GS-14  
Director

USCAR Bldg. Rm. Phone Clearance  
Rm 112, 73176 S

FINK, Jeanette K., DAC GS-13  
Deputy Director

Rm 112, 73176 S

Academic & Vocational Division

BAKER, Robert W., DAC GS-12  
Chief

Rm 114, 71493/74263 TS

NIINO, Arthur K., DAC GS-9  
Program Analyst

Rm 114, 71493 S

SAKIYAMA, Kenichi, RGS-11  
Education Advisor

Rm 114, 71493/74263

HIYANE, Noboru, RGS-11  
Education Advisor

Rm 114, 71493

Scholarship & Training Division

BAKER, Thomas H., DAC GS-12  
Chief

Rm 113, 74263/71493 S

SHINJO, Namio, RGS-9  
Education Advisor

Rm 113, 74263

Administrative Office

(Vacant)  
Chief Clerk (Steno)

Rm 112, 73176

STRATTON, June M., DAC GS-4  
Clerk Typist

Rm 112, 73176 S

HORIKAWA, Sumiko, RGS-5  
Clerk Typist

Rm 113, 74263

Education Department (HCRI-ED) Cont'd

Michigan State University Group at University of the Ryukyus

ERLANDSON, Forrest L., Chief of Party

882-1984

KARJALA, Dennis S., Engineering Consultant

882-1984

MUNSELL, Paul E., English Language Consultant

882-1984

OYAKAWA, Takatsugu, Japanese Language Consultant

882-1984

HIYANE, Yoshiko, Secretary

882-1984

English Language Center

TOGUCHI, Seijun, Director

882-0803

JAHANA, Choei, Chief, Admin Office

882-0803

KIYUNA, Hiroshi, Instructor

882-0803

SHIMABUKURO, Zenko, Instructor

882-0803

SHIMOJI, Genko, Instructor

882-0804

TAIRA, Seizo, Instructor

882-0804

YAMAGUCHI, Eitetsu, Instructor

882-0803

YOHENA, Yukichi, Librarian

882-0803

<u>Labor Department (HCRI-LAB)</u>	<u>USCAR Bldg-Rm-Phone</u>	<u>Clearance</u>
FALER, Carleton H., DAC GS-15	Rm 150, 77205	TS
<u>Labor Relations and Programs Division</u>		
WALLER, Binion C., DAC GS-13 Chief	Rm 151, 77283	S
YAMADA, Raymond T., DAC GS-9 Lab Info Officer	Rm 151, 78268	S
PIKE, Robert, ILT, 05231000, INF Lab Rel Spec	Rm 151, 78268	S
KUDAKA, Murao, RGS-11 Lab Rel Spec	Rm 148, 74232	
KUBA, Ryoji, RGS-12 Lab Rel & Stds Asst	Rm 148, 74232	
MIYAGI, Yoshiteru, RGS-9 Statistician	Rm 148, 74232	
<u>Labor Law &amp; Administrative Project</u>		
JACKSON, George L., DAC GS-15 Lab Law Specialist	Rm 151, 78268	S
<u>Social Insurance Division</u>		
WALTERS, Leon K., DAC GS-13 Chief	Rm 151, 77283	S
BISE, Masataro, RGS-11 Representative	Rm 148, 74232	
<u>Administrative Office</u>		
AMMONS, M. Anne, DAC GS-5 Chief Clerk (Steno)	Rm 149, 77205	S
ROHRBACH, Anne C., DAC GS-3 Clerk-Typist	Rm 149, 77205	

<u>Legal Affairs Department (HCRI-LE)</u>	<u>Bldg-Room-Phone</u>	<u>Clearance</u>
LIGHTHALL, John A., COL, 063739 Director	USCAR 130, 76223	TS
<u>Legal Division</u>		
EISENSTEIN, Irving, DAC GS-14 Chief	USCAR 107, 77230	TS
HARRIS, Emanuel R., DAC GS-13 General Attorney	USCAR 107, 72168	S
SLATTERY, Eugene V., DAC GS-13 General Attorney	USCAR 107, 72168	S
HARUSHIMA, Miyatomi, RGS-13 Legal Assistant (General)	USCAR 106, 76237	
NOMURA, Hiroshi, RGS 12 Legal Assistant	USCAR 106, 76237	
AHN, Alice A., DAC GS-6 Legal Clerk (Steno)	USCAR 131, 76223	S
NELSON, L. Maxine, DAC GS-5 Clerk Steno	USCAR 131, 77230	S
<u>USCAR Courts</u>		
TAKAGAKI, Takeo, DAC GS-9 Interpreter	USCAR 131, 72168	S
RASTORFER, Roberta F., DAC GS-7 Clerk of Courts	USCAR 131, 72168	TS
<u>Land Division</u>		
SHEEHAN, John T., DAC GS-12 Chief	T-60, 79112	S
BILLINGSLEY, Bobby D., DAC GS-11 Realty Officer	T-60, 79112	S
INOUE, Hideo, DAC GS-9 Realty Spec	T-60, 71175	S
IHA, Seigi, RGS-11 Realty Spec	T-60, 71175	
ENDRINA, Leonora I., DAC GS-4 Clerk Steno	T-60, 79112	S
<u>Land Tribunal</u>		
EISENSTEIN, Irving, DAC GS-14	USCAR 107, 77230	TS

SECRET

Liaison Department (HCRI-LM)

SNYDER, Richard E., FSO-3  
Director

McElroy, Howard M., FSO-5  
Intl Rel Officer

HIGASHI, Roy Y., LTC 01686624, Arty.  
Political Analyst

HOLMES, David, MAJ 085332, Arty.  
Political Analyst

EMME, Arthur H., DAC GS-12  
Intl Rel Officer

TANIMOTO, Thomas N., DAC GS-11  
Intl Rel Officer

HARADA, Ralph K., DAC GS-10  
Translator

KANEKO, Charles T., DAC GS-9  
Translator

NAGAO, Masayoshi, DAC GS-9  
Translator

TAIRA, Tsuneyasu, RGS-11  
Political Analyst

YOUNG, Alice, DAC GS-6  
Secretary (Steno)

KEY, Nancy, DAC GS-4  
Clerk Dictating Mach/Trans

FLAHERTY, Theresa, DAC GS-3  
Clerk-Typist

(Due In)

FEATHERSTONE, Edward M., FSO-6

GAIDUK, Ronald A., FSO-3

USCAR Bldg-Rm-Phone

Clearance

Rm 207, 71184

TS

Rm 232, 71267

TS

Rm 215, 70282

TS

Rm 232, 71267

TS

Rm 231, 72197

S

Rm 231, 72197

S

Rm 208, 70285

S

Rm 231, 72197

S

Rm 215, 70282

Rm 208, 70285

Rm 207, 71184

TS

Rm 208, 71267

S

Rm 208, 71267

Rm 208, 71267

Rm 208, 71267

Public Affairs Department (HCRI-PAD)

Bldg-Room-Phone

Clearance

EVANS, Joseph S., Jr., FSR 1  
Director

USCAR, Rm 116  
78143

TS

KITAMURA, Samuel H., DAC GS-12  
Info Spec

USCAR, Rm 119  
72232

S

News Division

LIOSNOFF, Alexander, DAC GS-13  
Chief

USCAR, Rm 115  
79156

S

HAYS, Jack, DAC GS-9  
Info Spec

USCAR, Rm 115  
72153

S

SHORNAK, Barbara F., DAC GS-5  
Editorial Clerk (Steno)

USCAR, Rm 115  
79156

S

NADOYAMA, Kenji, RGS 11  
Supv Info Spec

USCAR, Rm 111  
72153

TOKESHI, Hajime, RGS 10  
News Writer

USCAR, Rm 111  
72153

HONGO, Mitsuo, RGS 9  
News Writer

USCAR, Rm 111  
72153

Publications Division

HARDWICK, Lester C., DAC GS-12  
Chief

USCAR, Rm 120  
72464

S

YAMADA, Hiroshi, RGS-11  
Publications Editor

USCAR, Rm 120  
72464

Cultural Affairs Division

MUKAIDA, Samuel N., DAC GS-13  
Chief

USCAR, Rm 119  
72232

S

GIBU, Morio, RGS-11  
Supv Librarian

Naha Cultural Ctr  
882-2681

KIKUYAMA, Genei, RGS 11  
Dir, Naha Cultural Center

Naha Cultural Ctr  
882-2521/882-4201

TENGAN, Seisho, RGS-9  
Recreation Spec

Naha Cultural Ctr  
882-2521/882-4201

<u>Public Affairs Department (HCRI-PAD)</u>	<u>Bldg-Room-Phone</u>	<u>Clearance</u>
OSHIRO, Hideki, RGS-11 Dir, Ishikawa Cultural Center	Ishikawa Cultural Ctr 064-2010	
YAMANOHA, Yukimasa, RGS-11 Dir, Nago Cultural Center	Nago Cultural Ctr 052-2819	
OGIMI, Takeshi, RGS-11 Dir, Miyako Cultural Center	Miyako Cultural Ctr Miyako	
NAGATA, Shinichi, RGS-11 Dir, Yaeyama Cultural Center	Yaeyama Cultural Ctr Yaeyama	
<u>Research and Evaluation Division</u>		
TANABE, Frank S., DAC GS-12 Chief	USCAR, Rm 117 72380	S
MIURA, Tatsuo, RGS-10 Info Spec	USCAR, Rm 118 72380	
SAITO, Mary M., DAC GS-9 Translator	USCAR, Rm 118 72380	S
PROSE, Marjorie M., DAC GS-9 Historian	USCAR, Rm 117 72380	S
<u>Audio-Visual Division</u>		
DUNN, Charles A., DAC GS-12 Chief	T-61 888-2603/71241	S
IHA, Kosei, RGS 11 Audio-Visual Production Spec	T-61 71241	
<u>Community Relations Division</u>		
WATKINS, Thomas D., MAJ, 088996 INF Community Relations Officer	USCAR, Rm 119 72232	TS
<u>Administrative Office</u>		
MIZOBE, Emily Y., DAC GS-6 Chief Clerk	USCAR, Rm 116 78143	S
ARMAN, Isabelle, DAC GS-5 Editorial Clerk (Steno)	USCAR, Rm 115 78143	

<u>Public Health &amp; Welfare Department (HCRI-PHW)</u>	<u>Bldg-Room-Phone</u>	<u>Clearance</u>
FAIRCHILD, John P., COL 057936, MC Director	Rm 110/142, 76104/76162	TS
<u>Administrative Office</u>		
KANESHIMA, Edward M., DAC GS-9 Interpreter	Rm 110/145, 74286	
NOMURA, Frank F., DAC GS-9 Interpreter	Rm 110/142	S
HIGA, Jinsuke J., DAC GS-7 Admin Serv Asst	Rm 110/143, 76162	
BLACKLEDGE, Carol J., DAC GS-5 Chief Clerk (Steno)	Rm 110/143, 76104/76162	S
ROZIER, Erma P., DAC GS-4 Clerk Typist	Rm 110/143, 74286/76227	
<u>Hospital Administration Division</u>		
MOORE, Garland J., DAC GS-13 Hospital Admin Spec	Rm 110/144, 76162	S
CHITTUM, Harold F., SFC E7 RA15411050 P2 Med Maint & Supply NCO	Rm 110/144, 76162	S
GUSHIKEN, Kokichi, RGS 9 Med Maint Tech	Rm 110/144, 76162	
<u>Public Health Division</u>		
SEBAHAR, Duane A., CPT 05239277MC Chief, Public Health Division	Rm 110/141, 76227	S
YOSHIOKA, Haruyo, DAC GS-7 Public Health Nurse	Rm 110/141, 76227	
SHIMABUKURO, Masako, RGS-9 Public Health Nurse	Rm 110/141, 76227	
<u>Sanitation Division</u>		
ROLLER, Omer E., DAC GS-13 Sanitary Engineer	Rm 110/144, 74286	S
NAKATA, Hiroshi, DAC GS-9 Public Health Inspector	Rm 110/144, 74286	

<u>Public Health &amp; Welfare Department (HCRI-PH&amp;W)</u>	<u>USCAR Bldg-Room-Phone</u>	<u>Clearance</u>
<u>Welfare Division</u>		
Welfare Officer (Vacant)	78198	
YAMASAKI, Ryoichi R., DAC GS-11 Welfare Adv Spec	Rm 110/145, 78198	
KAKAZU, Yoshitaka, RGS-9 AID Program Spec	Rm 110/145, 78198	
<u>Veterinary Division</u>		
WASHBURN, Glenn A., LTC 070551 VC Chief (Veterinary Consultant)	Rm 110/145, 74286/78198	
<u>University of Hawaii Group, Okinawa</u>		
GAULT, Neal L., Jr., M.D. Medical Director	072-3657	
TUCKER, Russell N. Hospital Administrator	072-3657/077-5995	
BROWN, Fred L. Administrative Officer	072-3657/077-2866	
CHINEN, Steven S. Med Technology Advisor	072-3657	
NAJITA, Shuku W. Nursing Care Spec	072-3657/099-5440	
GAULT, Sarah H., M. D., Chief of Physiatrics	072-3657/077-4912	
HONG, Phil-Whoon, M. D., Chief of Surgery	072-3657/077-4746	
LEE, Jae R., M. D., Chief of Internal Medicine	072-3657/077-2404	
MATSUYAMA, Seiya, M. D., Chief of Radiology	072-3657/077-4772	
PEARSON, John W., M. D., Chief of Anesthesiology	072-3657/077-4742	
SHERLINE, Donald M., M. D., Chief of Ob-Gyn	072-3657/077-4906	
SIMPSON, Thomas W., M. D., Chief of Internal Medicine	072-3657/077-4776	
WIESE, Lowell M., M. D., Chief of Pediatrics	072-3657/077-2614	
ROUNSEVILLE, Eugene, M. D., Associate Professor of Pathology	072-3657/077-4919	

<u>Public Safety Department (HCRI-PS)</u>	<u>USCAR Bldg-Room-Phone</u>	<u>Clearance</u>
<u>Operations Division</u>		
SIMMONS, Harriman N., DAC GS-14 Director	Rm 156, 73283	TS
<u>Operations Division</u>		
ANDERSON, Ralph C., DAC GS-13 Supr/Opr. & Security Advisor	Rm 157, 72143	S
OHIRA, John M., DAC GS-11 Public Safety Officer	Rm 157, 72143	S
MIYASHIRO, Minoru, DAC GS-9 Plans Assistant	Rm 157, 72143	S
YOSHIDA, Kazuo, DAC GS-9 Translator	Rm 157, 72143	S
OTA, Ronald M., DAC GS-11 Supv Gen Investigation	Rm 132, 75283	S
DANBARA, Takayuki, DAC GS-9 General Investigator	Rm 132, 75283	S
<u>Immigration Division</u>		
TASHIRO, Arthur I., DAC GS-11 Immigration Supervisor	Rm 105, 78209	S
SOTSUDA, Stanley K., DAC GS-5 Application Examiner	Rm 105, 78100	S
SMITH, Sandra K., DAC GS-4 Clerk-Typist	Rm 105, 78100	S
<u>Administrative Office</u>		
CASTANEDA, Mary Lou, DAC GS-3 Clerk-Typist	Rm 157, 73283	S
KANEKO, Shigeo, DAC GS-9 Translator	Rm 132, 75283	S
VACANT Chief Clerk (Steno)	Rm 156, 73283	



Public Safety Department (HCRI-PS) Cont'd

Ryukyu Travel Unit, Japan, (RTUJ)

DAVIS, Robert M., DAC GS-9  
Supv Admin Officer

KAKIMOTO, Mieko, DAC GS-6  
Admin Clerk

KAWAI, Michiko Y., DAC GS-7  
Intell Clerk

YANAGI, Kimiko, DAC GS-4  
Clerk Trans

Akasada Press Center, Area #1000  
Shin-Ryudo-Cho, Minato Ku, Tokyo,  
Japan APO 96503, 402-6066

Akasada Press Center, Area #1000  
Shin-Ryudo-Cho, Minato Ku, Tokyo,  
Japan APO 96503, 402-6066

Camp Zama, USARJ  
ACofS, G2/3  
APO 96343, 514-31679

Camp Zama, USARJ  
ACofS, G2/3  
APO 96343, 514-31679

Clearance

S

S

S

S

Public Works Department (HCRI-PW)

USCAR Bldg-Room-Phone

Clearance

COCHRAN, Harrington W., COL 023731, CE  
Director

Rm 203, 73223/71368

TS

Aviation Administrator

BIVENS, Paul R., DAC GS-15

Rm 202, 71368

TS

Engineering & Construction Division

RIVES, James C., LTC, 061138, CE  
Chief

Rm 202, 73276/75284

TS

Engineering Branch

AGRIMSON, Donald M., DAC GS-13  
Chief

Rm 201, 73276

S

ASATO, Kenichi, RGS-12  
Civil Engr Tech

Rm 201, 75284

YARA, Choichi, RGS-12  
Civil Engr

Rm 201, 73276

KOHAGURA, Seiryu, RGS-12  
Civil Engr (Gen)

Rm 201, 75284

MATSUMOTO, Kunio, RGS-12  
Civil Engr

Rm 201, 73276

HIGA, Teiki, RGS-12  
Civil Engr

Rm 201, 75284

Construction Inspection Branch

AHN, Robert D. S., DAC GS-12  
Chief

Rm 201, 73276

S

TANIGAWA, Paul C., DAC GS-11  
Construction Inspection

Rm 201, 75284

S

TANAKA, Yasuo, RGS-9  
Construction Inspector

Rm 201, 75284

KINJO, Tetsuro, RGS-9  
Construction Inspector

Rm 201, 75284

<u>Public Works Department (HCRI-FW)</u>	<u>USCAR Bldg-Room-Phone</u>	<u>Clearance</u>
<u>Public Utilities Division</u>		
SURSA, Harold D., LTC 02207502 CE Chief	Rm 205, 74117	TS
DICKE, Leonard, DAC GS-13 Utilities Engineer	Rm 205, 74117	S
YONAMINE, Sadao, RGS-7 Electrical Engineer	Rm 205, 74117	S
<u>Transportation &amp; Communication Division</u>		
DOTSON, Earle N., DAC GS-13 Chief	Rm 206, 73131	S
YOSHIDA, Zenko, RGS-11 Communications Spec	Rm 206, 73131	S
TAIRA, Shinsei, RGS-11 Transportation Spec	Rm 201, 73131	S
<u>Administration Office</u>		
CROWE, Chloe J., GS-5 Chief Clerk (Steno)	Rm 204, 73223	S
BRIGGS, Marjorie M., DAC GS-4 Clerk Typist	Rm 204, 74117	S
SPINTI, Isabel, DAC GS-4 Clerk-Steno	Rm 204, 73223	S

MIYAKO CIVIL AFFAIRS TEAM (HCRI-MCAT)

GRIFFITH, Steven R., 1LT, 05240177, TC Chief, MCAT (Acting)	Bldg T-2, Bldg T-8, MCAT Compound Miyako 3211, 3337
CARPENTER, Jack H., SFC E-7, RA34807395 Admin NCO	Bldg T-2, MCAT Compound Miyako 3211, 3337
KINJO, Soko, RGS-12 Intl Rel Officer	Bldg T-2, MCAT

YAEYAMA CIVIL AFFAIRS TEAM (HCRI-YCAT)

SUZUKI, George E., LTC, 01339675, MI Chief, YCAT	YCAT Compound 3271 (Dial) - Ishigaki Downtown Office 3471 (Dial) - Ishigaki
KAMEKAWA, Yasuyoshi, RGS-9 Intl Rel Officer	Downtown Office 3471 (Dial) - Ishigaki

RYUKYU DEVELOPMENT LOAN CORPORATION (RDLC)

TAKARAMURA, Nobuo, President 883-2783  
 KYODA, Katsuhisa, Vice President & Treasurer 883-4504  
 OWAN, Tomoaki, Secretary 883-4504  
 KINJO, Kentaro, Loan Investment 883-2779  
 MIYAGI, Hiroshi, Administrative Department 883-0968  
 ARAKAKI, Sadao, Loan Administration & Collection Dept 883-5711  
 ARAKAKI, Seiichi, Accounting Department 883-5710  
 HIGA, Hiroshi, Research Department 883-5412

RYUKYU DOMESTIC WATER CORPORATION (RDWC), RDWC Bldg, Naha

OHAMA, Hirosada, President 888-4536  
 TERUYA, Teruo, Vice President 888-1720  
 CHINEN, Goro, Secretary & Administrative Assistant 888-8403  
 ARAKAKI, Gensuke, Treasurer 888-8403  
 MATAYOSHI, Koshin, Mechanical Engineer 888-4075

RYUKYU ELECTRIC POWER CORPORATION (REPC), Jitchaku, Urasoe-son

OKUDA, Jinsuke, President 888-1141/PBX 1  
 SHIMOJI, Keisho, Secretary-Treasurer & Controller PBX 3  
 NASHIRO, Hiroshi, Real Estate Department PBX 60  
 SAKIYAMA, Yukiharu, Personnel Department PBX 17  
 TAIRA, Kankichi, Planning Department PBX 20  
 PINCKERT, Walter F., Engineering Department PBX 36

RYUKYU ELECTRIC POWER CORPORATION (REPC) (Cont'd)

CAVOTE, Paul F., Production Department 888-1141/PBX 26  
 LADD, Dwight H., Transmission Department PBX 31  
 PAINE, N. J., Purchasing and Stores Department PBX 23

CAITEX (ASIA) LIMITED POLY SUPPLY & SERVICES CONTRACTOR, ROCO Bldg, 2-22 Wakasamachi

REPKO, Richard S., Manager 888-2025  
 FENTON, Henry J., Chief Accountant 888-5933  
 DELAHUNTY, Paul F., Operations Manager 888-2026  
 HARRIS, William R., Terminal Superintendent Naha Terminal, 70224  
 BURKLEY, Margaret, Secretary 888-2025

AMERICAN CONSULAR UNIT, Naha

LEAHY, Joseph P., FSO 4 American Consul and Principal Officer 72981  
 BROWNELL, J. H., FSS 3 Consul 72981  
 WOODS, Harris, FSS 5 Vice-Consul 72981  
 HANNUM, Maureen S., FSS 6 Secretary 72981  
 HOWLEY, John F., FSS 5 Administrative Assistant 72981

USCAR WOMEN'S CLUB OFFICERS AND COMMITTEE CHAIRMEN

HONORARY OFFICERS:

HONORARY ADVISOR:	Mrs. F. T. Unger	35269
HONORARY PRESIDENT:	Mrs. Stanley S. Carpenter	32273
<u>HONORARY MEMBERS:</u>	Mrs. William Bruns	33140
	Mrs. Joseph Leahy	883-5746
	Mrs. Hirosada Ohama	882-2930
	Mrs. Jinsuke Okuda	882-4409
	Mrs. Shuei Sakihama	882-4421
	Mrs. Nobuo Takaramura	
	Mrs. Kanji Takasugi	883-3887

ELECTED BOARD MEMBERS:

PRESIDENT:	Mrs. John Baker	75136
VICE-PRESIDENT:	Mrs. Wilfred Carr	877-2776
SECRETARY:	Mrs. Carleton Faler	72295
TREASURER:	Mrs. William Burns	71464
GIFT CORNER CHAIRMAN: (TEMPORARY)	Mrs. Harriman Simmons	79288
HISTORIAN:	Mrs. Harold Sursa	79188
HOSPITALITY CHAIRMAN (USCAR):	Mrs. Nelson Warner	77207
HOSPITALITY CHAIRMAN (COMMERCIAL):	Mrs. Frank Brown	877-3235
MEMBERSHIP CHAIRMAN:	Mrs. Donald White	71497
PROGRAM CHAIRMAN:	Mrs. Gerald Bruhnke	70219
PUBLICITY CHAIRMAN:	Mrs. Robert Preston	51259
SOCIAL CHAIRMAN:	Mrs. Harriman Simmons	79288
WELFARE CHAIRMAN:	Mrs. Glenn Washburn	77255

APPOINTED ASSISTANTS TO THE BOARD MEMBERS:

CITIZENSHIP CLASS TEACHER:	Mrs. Thais Oglesby	899-4932
CULTURAL CENTER LIAISON:	Mrs. Leon Walters	75109
FT. BUCKNER WOMEN'S CLUB LIAISON:	Mrs. Eugene Slattey	877-5045
GIFT CORNER SCHEDULING CHAIRMAN FOR VOLUNTEER HELPERS:	Mrs. Robert Baker	72216
HOSPITALITY:	Mrs. James Rives	79122
MEMBERSHIP:	Mrs. Frank Brown	877-3235
PUBLICITY:	Mrs. Edward Reeves	70121
REPRESENTATIVE TO COMMISSARY:	Mrs. Robert Preston	51259
TELEPHONE COMMITTEE:	Mrs. Russell Bivens, Chmn	72122
	Mrs. Irving Eisenstein	899-5837
	Mrs. Alexander Liosnoff	899-3631
TREASURER:	Mrs. Carl Bordiga	74251
WELFARE:	Mrs. Ralph Anderson	77279
	Mrs. Garland Moore	79226

ALPHABETICAL LISTING

<u>NAME AND RANK</u>	<u>DEPT</u>	<u>TELEPHONE</u>	<u>ROOM</u>
ADAMS, Katharine F., DAC GS-6 654 Mach/Naha	DCA	75223 71260	224
AGRIMSON, Donald M., DAC GS 13 441 Mach/Naha (Jean)	PW	73276 73297	201
AHN, Alice A., DAC GS 6 1039 Ameku, Naha	LE	76223 888-6804	131
AHN, Robert D. S., DAC GS 12 1039 Ameku, Naha (Alice)	PW	73276 888-6804	201
AMMONS, M. Anne, DAC GS 5 1-203 Makiminato, Urasoe	LAB	77205 899-3654	149
ANDERSON, Ralph C., DAC GS 13 423 Mach/Naha (Delores)	PS	72143 77279	157
ARAKAKI, Gensuke 2-45 Wakasa Cho, Naha	RDWC	888-8403	
ARAKAKI, Seiichi 1413 Aza, Itoman	RDLC	883-5710	
ARMAN, Isabelle W., DAC GS 5 533 Naha Port Area (BOQ)	PAD	78143 79237	115
ASATO, Kenichi, RGS 12 236 Atta, Kitanakagusuku	PW	75284	201
ARAKAKI, Sadao	RDLC	883-5711	
BAKER, John R., DAC GS 13 470 Mach/Naha (Belva)	EC	72253 75136	155
BAKER, Robert W., DAC GS 12 549A Mach/Naha (Wilma)	ED	71493 72216	114
BAKER, Thomas H., DAC GS 12 #63 Onishi Terrace Hgts (Thelma)	ED	74263 877-4931	113
BARTRAM, Malcolm M., DAC GS-9 5 Onishi Terrace (Sakuyo)	C	71225 877-5983	252
BILLINGSLEY, Bobby D., DAC GS 11 Y-2 Ojana Hgts (Gloria)	LE	79112 899-5785	T-60

NAME AND RANK	DEPT	TELEPHONE	ROOM
BISE, Masataro, RGS 11 185 Banchi, Daido, Naha	LAB	74232	148
BISHOP, Dwight R., DAC GS 14 #79 Onishi Terrace Hgts (Sumiko)	EC	73248 877-4972	152
BIVENS, Paul R., DAG GS 15 1702 Mach/Naha (Elizabeth)	PW	71368 72122	202
BLACKLEDGE, Carol J., DAC GS-5 11-21-A Uenokura, Naha	PH&W	76162/76104	143
BORDIGA, C. J., LTC 1745 Mach/Naha (Adele)	C	70210 74251	236
BRIGGS, Marjorie M., DAC GS-4 H-40 Ryukyu Danchi	PW	74117	204
BROWN, Fred L. 197 Onishi Terrace Hgts, Toguchi	UofH	072-3657/ 077-2866	
BROWNELL, J. H., FSS 3 6802 IBS Housing	Amconunit	72981 67334	
BRUHNKE, Gerald M., DAC GS 12 495 Mach/Naha (Summy)	EC	74256 70219	155
BRUNS, William H., FSO-3 #3 Plaza (Patricia)	POLAD	35275 33140	Bldg 2, Rm 236
BURKLEY, Margaret 17313-D Cypress Dr., NAB	CALTEX	888-2025 WA 9444	
BURNS, William C., DAC GS 15 750 Mach/Naha (Maxine)	C	72177 71464	238
CARLTON, Daniel O., SSG E-6 1833 Chatan Hsg	A	74295 52445	T-60
CARPENTER, Jack, SFC E-7 Miyako Civil Affairs Team	MCAT	3211 (Miyako) 3337 (Miyako)	
CARPENTER, Stanley S., Civil Administrator 2 Easley Dr., Plaza (Alice)	CA	71183 32273	220
CASTANEDA, Mary Lou, DAC GS 3 7226 B Navy Hsg, NAB	PS	73283 WA6397	157

NAME AND RANK	DEPT	TELEPHONE	ROOM
CAVOTE, Paul E. 34 Bel Aire Hsg, Sukiran	REPC	888-1141/Ext 26 877-1938	
CHINA, Hiroshi, RGS 11 375-65 Hantagawa, Naha	EC	74121	147
CHINEN, Goro 38, 1-Chome, Tera-Cho, Shuri	RDWC	888-8403	
CHINEN, Steven 303 Futenma Mansion	UofH	072-3657 099-5440	
CHITTUM, Harold R., SFC, E-7 1360 Mach/Naha (Rowena)	PH&W	76162 76156	144
COCHRAN, Harrington W., COL 1744 Mach/Naha (Hope)	PW	73223/71368 71450	203
COUCH, F. C., CWO 4 15B, Plaza (Dee)	HICOM	30107 38136	Bldg 2, Rm 236
COWART, Dorothy, DAC GS-2 20 Monroe Dr., NAB	IC	57107 WA9482	Bldg 2, Rm 123
CROWE, Chloe J., DAC GS 5 T-5 Machinato Commercial Area	PW	73223 899-4762	204
CUMMINS, M. JoAnn, DAC GS 6 Y-17 Makaru (Yasuda)	EC	74235 088-5394	134
DANBARA, Kathryn, DAC GS 5 #45 Uenokura, Naha	A	71147 888-3274	121
DANBARA, Takayuki, DAC GS 9 P 139A Mercy Hsg, Ginowan	PS	75283	132
DAVIS, Charles T., CPT 4375 B Plaza (Prissy)	HICOM	36224 52320	Bldg 2, Rm 236
DAVIS, Robert M., DAC GS 9 No 14-21, 2-Chome, Nishiochiai Shinjuku, Tokyo	RTUJ	402-6066 951-0442 Tokyo	Tpkyo
DELAHUNTY, Paul F. Naha Terminal Residence #1	CALTEX	888-2026 78103	

NAME AND RANK	DEPT	TELEPHONE	ROOM
de LOTTINVILLE, Guy T., DAC GS 9 T-11 Takada Hsg (Chieko)	C	78127 899-4934	233
DICKE, Leonard, DAC GS 13 542 B Mach/Naha (Gladys)	PW	74117 78205	205
DOLAN, Sally L., DAC GS 3 7507-D Navy Hsg	A	75293 WA8437	214
DOTSON, Earle N., DAC GS 13 38, 1-Chome, Takahashi, Naha (Kiki)	PW	73131 883-4484	206
DUNN, Charles A., DAC GS 12 #005 Bei-Ryu Hsg, Kakazu, Ginowan (Helen)	PAD	71241/888-2603	T-61
EISENSTEIN, Irving, DAC GS 14 Y-10, Ojana Hgts, Ginowan (Gyoko)	LE	77230	107
EMME, Arthur H., DAC GS 12 485 Mach/Naha (Helen)	LN	72197 70264	231
ENDRINA, Leonora I., DAC GS 4 1524 Mach/Naha	LE	79112 74152	T-60
ERLANDSON, Forrest L. 746 Mach/Naha (Helen)	MSU	882-1984 71553	
EVANS, Joseph S., Jr., FSR-1 5-10, 3 Chome, Izumi-Machi, Naha	PAD	78143 882-3781	116
FAIRCHILD, John P., COL 4400 Plaza (Julia)	PH&W	76104/76162	142
FALER, Carleton H., DAC GS 15 735 Mach/Naha (June)	LAB	57201 77205 72295	150
FEATHERSTONE, Edward M., FSO 6	LN	71267	208
FENTON, Henry J., DAC GS 13 285 Mach/Naha	CALTEX	888-5933 883-2332	
FINK, Jeanette K., DAC GS 13 1657 Awase	ED	73176 877-3471	112

NAME AND RANK	DEPT	TELEPHONE	ROOM
FLAHERTY, Theresa M., DAC GS 3 108 Akamine Hsg, Oroku	LN	71267	208
FUJITA, Tatsuro, DAC GS 11 642 Mach/Naha (Toyoko)	CA	71183 71295	219
GAIDUK, Ronald A., FSO 3 707 Mach/Naha	LN	71267 78279	208
GAULT, Neal L., JR., M. D. #121 Onishi Terrace Hgts, Toguchi (Sarah)	UoFH	072-3657 077-4912	
GAULT, Sarah H., M. D. #121 Onishi Terrace Hgts, Toguchi	UoFH	072-3657 077-4912	
GIBSON, John, DAC GS 13 4 Bel Aire, Sukiran (Charlotte)	EC	72253 877-1959	155
GIBU, Morio, RGS-11 1-126 Sogenji, Naha	PAD	882-2681	Naha Cultural Ctr
GOCELLA, Donna K., DAC GS 4 84 Washington, NAB	C	70210 WA4474	236
GOFORTH, Sue N., DAC GS 4 1062-A Mach/Naha	A	79155 71437	224
GREENE, Micheal K., DAC GS 12 1493 Kishaba Terrace (Haruko)	MCAT	72340 39286	234
GRIFFITH, Steven R., 1LT Miyako Civil Affairs Team	MCAT	3211 (Miyako) 3337 (Miyako)	
GUERZON, Jerry A., DAC GS 12 592 Machinato Heights (Urcencia)	A	78195 899-6804	212
GUSHIKEN, Kokichi, RGS 9 794-5, Aja-Ameku, Naha (Mitsuko)	PH&W	76162	144
GREGG, Frank A., COL 4085 Plaza (Grace)	HICOM	57107 52451	Bldg 2 Rm 123
HAEHARA, Takashi, RGS 13 105, B-7, Uehara Municipal Apt. (Hiroko)	C	72398	257

<u>NAME AND RANK</u>	<u>DEPT</u>	<u>TELEPHONE</u>	<u>ROOM</u>
HANNUM, Maureen S., FSS 6 6818 IBS Housing	Amconunit	72981 65332	
HARADA, Ralph K., DAC GS 10 448-4 Aza, Oroku, Naha (Sumiko)	LN	70285 883-4827	208
HARDWICK, Lester C., DAC GS 12 0-4, S Bayview, Ojana (Gwendolyn)	PAD	72464 899-2936	120
HARRIS, Emanuel R., DAC GS 13 499 Mach/Naha (Sue)	LE	72168 75245	107
HARRIS, William R. Residence #2, Ameku, Mawashi	CALTEX	70224 888-2022	
HARUSHIMA, Miyatomi, RGS 13 1-Chome, 32 Matsuyama-Cho, Naha	LE	76237	106
HAYES, John W., DAC GS 12 751 Mach/Naha (Emma Jean)	C	74119 72444	235
HAYS, Jack, DAC GS 9 B-7 Machinato Point (Marjorie)	PAD	72153 899-4239	115E1
HEGGEM, Ole J., DAC GS 13 464 Mach/Naha (Ruth)	EC	73248 79101	152
HIGA, Hiroshi 246 Daido, Naha City	RDLIC	883-5412	
HIGA, Jinsuke J., DAC GS 7 37, 2-Chome, Kume-cho, Naha (Masako)	PH&W	76162 888-2718	143
HIGA, Teiki, RGS 12 447 Maehara, Ginowan City	PW	75284	201
HIGA, Tomoharu, RGS 12 551 Yogi, Naha	EC	79234 882-5007	152
HIGASHI, Roy Y., LTC 2000 Kishaba (Ruli)	LN	70282 53289	215
HILGER, John R., SP4, E-4 Bldg 1207, MSA	A	71147 76279	121
HIYANE, Noboru, RGS 11 1-107 Takahashi-cho, Naha	ED	71493	114
HIYANE, Yoshiko	MSU	882-1984	

<u>NAME AND RANK</u>	<u>DEPT</u>	<u>TELEPHONE</u>	<u>ROOM</u>
HONG, Phil-Whoon, M. D. 113 Onishi Terrace Hts, Toguchi	UofH	072-3657 077-4746	
HONGO, Mitsuo, RGS-9 300 Banchi, Yosemite, Naha	PAD	72153	111
HOLMES, David E., MAJ BOQ 547, Naha Port Area	LN	71267 78164	232
HOPPE, Edgar E., DAC GS 13 716 Mach/Naha (Marjorie)	EC	74256 76197	155
HOWARD, Madeline T., NAF 3 46 Lincoln Drive, NAB	EC	79173 WA8480	146
HOWLEY, John F., FSS 5 6817 IBS Housing	Amconunit	72981 65335	
HUFF, Doyle L., Jr., PFC, E-3 Bldg. 1207, MSA	A	71147 76279	121
HUGGINS, Wallace J., SFC E-7 013 Mach/Naha (Barbara)	A	71147 73143	121
IHA, Koichi, RWB-F-5 1-61-Banchi, Takahashi-cho, Naha	A	73188	121
IHA, Kosei, RGS-11 9-31 Kume-cho Banchi, Naha	PAD	71241	T-61
IHA, Seigi, RGS-11 359 Banchi, Aza Yafuso, Urasoe	LE	71175	T-60
INOUE, Hideo, DAC GS 9 8304 Oyama Hgts, Ginowan	LE	71175	T-60
ISA, Jiro, RGS-11 109-Banchi, Aja, Naha	EC	73248	152
ISHII, Masaharu, DAC GS 13 512 Machinato Hgts (Sumiko)	C	71225 899-6157	252
ITOKAZU, Masao, RGS 11 42, 3-Chome, Ishimine-cho, Naha (Tomiko)	C	74119	233

NAME AND RANK	DEPT	TELEPHONE	ROOM
JACKSON, George L., DAC GS-15. 530 Machinato Hgts (June)	LAB	78268 899-6119	151
JAHANA, Choei A-305, Kubagawa City Apt, Naha	ED	882-0803	Eng Lang Ctr
JORDAN, Jimmie M., DAC GS 4 4A Harrison, NAB	C	70210 WA8193	237
KAKAZU, Hiroshi, RGS 11 407 Aza-Daido, Naha	EC	74121	147
KAKAZU, Yoshitaka, RGS 9 B-10, 402, City Hsg, 840 Uehara, Naha (Yasuko)	PH&W	78198 883-2150	145
KAKIMOTO, Meiko H., DAC GS 6 250 Kyodo-Cho, Setagayaku, Tokyo	RTUJ	402-6066 Tokyo 429-2975 Tokyo	
KAMEKAWA, Yasuyochi, RGS 9 Yaeyama Civil Affairs Team	YCAT	3471 Ishigaki	
KANEKO, Charles T., DAC GS 9 20 Onishi Hsg, Ojana (Martha)	LN	72197	231
KANEKO, Shigeo, DAC GS 9 BOQ 521, Naha Port Area	PS	75283	132
KANESHIMA, Edward M., DAC GS 9 C-41 Seaview, Naha (Kay)	PH&W	74286 888-3990	145
KANESHIMA, Kay, DAC GS 7 C-41 Seaview, Naha	HICOM	30107 Rm 2, 888-3990 Bldg 236	
KARJALA, Dennis S. C-2, 280 Matsugawa, Naha	MSU	882-1984 882-3564	
KATSU, Fuminori, RGS 12 255 Aza-Ajya, Naha (Tomiko)	C	72398	257
KEY, Nancy S., DAC GS 4 G-15-B Ryukyu Danchi, Oroku	LN	71267	208
KIKUYAMA, Genei, RGS 11 103, Daido, Naha	PAD	882-2521 882-4201	Naha Cultural Ctr
KINJO, Kentaro	RDLC	883-2779	

NAME AND RANK	DEPT	TELEPHONE	ROOM
KINJO, Seiei, RGS 11 1-1 Taira-Cho, Shuri, Naha	C	71225	252
KINJO, Soko, RGS 12 Miyako Civil Affairs Team	MCAI		T-2
KINJO, Tetsuro, RGS 9 342 Banchi, Hantagawa, Naha	FW	75284	201
KITAMURA, Samuel H., DAC GS 12 507B Mach/Naha (Susan)	PAD	72232 74188	119
KIYUNA, Hiroshi 67 Aza, Matsugawa, Naha	ED	882-0803	Eng Lang Ctr
KLEIN, Thomas M., DAC GS 14 529 Machinato Hts, Aza-Makiminato, Urasoe-son (Judith)	EC	74121 899-6144	147
KOHAGURA, Seiryu, RGS 12 271 Banchi, Matsugawa, Naha	FW	75284	201
KUBA, Ryoji, RGS 12 124 Uechi, Koza	LAB	74232	148
KUDAKA, Murao, RGS 11 1521-1 Tabaku, Gushikawa	LAB	74232	148
KYODA, Katsuhisa 308 Yosemite, Naha	RDLC	883-4504	
LADD, Dwight H. 38, Bel Aire Hsg, Sukiran	REPC	888-1141, Ext 31 877-1934	
LARSEN, M. J., DAC GS 13 736 Mach/Naha (Edna)	DCA	76102 74174	225
LEAHY, Joseph P., FSO 4 1640 Banchi, Aza Oroku, Naha	Amconunit	72981 883-5746	
LEE, Jee R., M. D. 114 Onishi Terrace Hts, Toguchi	UofH	072-3657 077-2404	
LESPIER, Luis A., SFC E7 1362 Mach/Naha	A	71440 73253	214
LIGHTHALL, John A., COL Qtrs 2003, Kishaba (Clare)	LE	76223 52286	130



NAME AND RANK	DEPT	TELEPHONE	ROOM
LILLARD, Ross N., Jr., COL. 4416 Plaza (Jane)	LCA	75223 52547	223
LIOSNOFF, Alexander, DAC GS 13 57-A Yokota, Ojana (Chieko)	PAD	72153 899-3631	115
MALATINO, Lonnie V., DAC GS 4 673 Machinato Area, Apt 5, R-B, (Kazu)	A	71147	121
MATAYOSHI, Koshin 356 Matsugawa, Naha	RDWC	888-4075	
MATSUDA, Junei, RGS 9 422-Banchi, Aza-Asato, Naha	EC	74256	155
MATSUMOTO, Kunio, RGS 11 3-70 Yamagawa, Shuri, Naha	PW	73276	201
MATSUYAMA, Seiya, M. D. 115 Onishi Hts, Toguchi	UofH	072-3657 077-4772	
McELROY, Howard M., FSO 5 741 Mach/Naha (Susan)	LN	71267 71174	232
MIURA, Tatsuo, RGS 10 1-50, Tonokura, Shuri, Naha	PAD	72380	118
MIYAGI, Hiroshi	RDLC	883-0968	
MIYAGI, Yoshiteru, RGS 9 99 Higawa	LAB	74232	148
MIYASHIRO, Minoru, DAC GS 9 30-3 Kamiizumi-cho, Naha	PS	72143 882-9878	157
MIZOBE, Emily Y., DAC GS 6 506 B, Mach/Naha	PAD	78143 71318	115
MOORE, Garland J., DAC GS 13 465 Mach/Naha (Cleo)	PH&W	76162 79226	144
MUKAIDA, Samuel N., DAC GS 13 1-38 Uenokura, Naha	PAD	72232	119
MUNSELL, Paul E. C-3, 280-Matsugawa, Naha	MSU	882-1984 882-3571	

NAME AND RANK	DEPT	TELEPHONE	ROOM
NADROYAMA, Kenji, RGS 11 641 Aza-Miyagi, Urasoe	PAD	72153	111
NAGAO, Masayoshi, DAC GS 9 P95-Mercy Hsg Area (Kaoru)	LN	70282 899-2545	215
NAGATA, Shinichi, RGS 11 37, Ishigaki, Yaeyama	PAD		Yaeyama Cultural Ctr.
NAJITA, Shuku W. 310 Futemma Mansion	UofH	072-3657 099-5440	
NAKADA, Betsy, DAC GS 11 C-D Seaview, Naha	C	71225 888-3991	252
NAKAMA, Takeji, RGS 11 76, 4 Chome, Ishimine-Cho, Shuri (Midori)	C	71225	252
NAKAOJI, Shimei, RGS 9 17-1 Chome Akahira-Cho, Shuri	EC	73248	152
NAKATA, Hiroshi, DAC GS 9 451 Jichaku, Urasoe (Miwako)	PH&W	74286	144
NASHIRO, Hiroshi. Ginowan-shi, Ojana #804	REPC	888-1141 Ext 60	
NELSON, Maxine, DAC GS 5 59 Madison, NAB	LE	77230 WA0424	131
NEVLING, Clayton T., NAF 13 14 Aneku 11-46, Naha (Connie)	EC	79173 888-2024	146
NIINO, Arthur K., DAC GS 9 75 Takada Hsg Area	ED	71493 899-4904	114
NOMURA, Frank F., DAC GS 9 119 Matsuo, Naha	PH&W	76104 883-3934	142
NOMURA, Hiroshi, RGS 12 #42, Aza-Takaha, Misato	LE	76237	106
ODO, Kokei, RGS 11 41 Sobe, Naha (Kiyoko)	C	72398	257
OGIMI, Takeshi, RGS 11 551, Shimozato, Hirara City, Miyako	PAD		Miyako Cultural Ctr

NAME AND RANK	DEPT	TELEPHONE	ROOM
OHAMA, Hirosada 3-15, 3 Chome Izumi-Cho, Naha	RDWC	888-4536 882-2930	
OHIRA, John M., DAC GS 11 1038, Ameku, Naha (Kay)	PS	72143 888-2979	157
OHIRA, Kikue A., DAC GS 7 1038, Ameku, Naha	CA	71183 888-2979	219
OKAWARA, Kenneth J., DAC GS 9 G-3 Oyama, Mercy Area	EC	74256 899-3186	155
OKUDA, Jinsuke 113 Matsugawa, Naha	REPC	888-1141 Ext 1 88244409	
OKUHIRA, Yoshihiro, RGS 9 40-2 Asato, Naha (Mitsuko)	C	72398	257
OMIYA, Shoichi, DAC GS 11 69 Yokota Est, Ojana (Yoshiko)	EC	75256 899-3594	155
OSHIRO, Hideki, RGS 11 601, Nakadomari, Onna	PAD	864-2010 864-2263	Ishikawa Cultural Ctr
OSHIRO, Kenji, RGS 12 1057 Aza Goya, Koza	EC	79173	146
OTA, Ronald M., DAC GS 11 T-1 S. Bayview, Ojana, Ginowan (Aiyo)	PS	75283 899-5672	132
OYAKAWA, Takatsugu	MSU	882-1984	
OWAN, Tomoaki 557 Yamazato, Koza	RDLC	883-4504 077-2474	
PAINE, Noel J. 33 Bel Aire Hsg, Sukiran	REPC	888-1141 Ext 23 877-1939	
PEARSON, John W., M. D. 112 Onishi Terrace Hts	UofH	072-3657 077-4742	
PERSON, Fayette I., DAC GS 7 2-86 Uenokura, Apt H-3, Naha	A	75293 888-4442	214
PHILLIPS, Lillian F., DAC GS 4 489 Mach/Naha	C	70210 72329	237

38

NAME AND RANK	DEPT	TELEPHONE	ROOM
PIKE, Robert, LTJG 54 Awase (Linda)	LAB	78268 877-4716	151
PINCKERT, Walter F. 727 Awase	REPC	888-1141 Ext 36	
PROSE, Marjorie, DAC GS 9 15 Yokota Estates, Ojana	PAD	72380 899-3078	117
PROUD, Warren A., DAC GS 12 6150 B, Camp Kue	C	72340 27340	234
RASTORFER, Roberta F., DAC GS 7 295 Maejobaru, Oyama, Ginowan	LE	72168 899-2316	131
REACH, Robert L., DAC GS 12 2222 Kishaba, Sukiran (Mieko)	IC	57107 52273	Bldg 2 Rm 123
REEVES, Edward H., DAC GS 15 649 Mach/Naha (Elizabeth)	EC	74235 70121	134
REPKO, Richard S. 283 Lincoln, Mach/Naha (Casey)	CALTEX	888-2025 883-2333	
RHORBACH, Anne C., DAC GS 3 5 Polk, NAB	LAB	77205 WA0334	149
RIDENOUR, George E., SGM BEQ 340, Rm 3	A	79155 52171	217
RISEBOROUGH, Mary E., DAC GS 6 4083 Plaza Area	C	70210 53150	237
RIVES, James C., LTC 420 Mach/Naha (Emily)	FW	73276 79122	202
ROGERS, Brenda C., DAC GS 4 207 B Maruhachi, Kohagura, Naha	EC	74235 882-2170	134
ROLLER, Omer E., DAC GS 13 2230 Kishaba, Sukiran (Masako)	PH&W	74286 38224	144
ROUNSEVILLE, Eugene, M. D. 117 Onishi Terrace Hts, Toguchi	UofH	072-3657 077-4919	
ROWELL, Milo D., MAJ 4090 Plaza (Lory)	HICOM	36224 32120	Bldg 2, Rm 236

39

NAME AND RANK	DEPT	TELEPHONE	ROOM
ROZIER, Erma P., DAC GS 4 79 Washington Dr., NAB	PH&W	74286/76227 WA4271	143
SAITO, Fannie C., DAC GS 7 #8 Yokota Estates, Ojana	A	71440 899-4539	214
SAITO, Mary M., DAC GS 9 17-B Tenpi-cho, 2-Chome, Naha	PAD	72380 888-2343	118
SAITO, Tatsuo, DAC GS 12 #8 Yokota Estates, Ojana (Fannie)	EC	79234 899-4539	152
SAKIYAMA, Kenichi, RGS 11 2-60 Banchi, Nichumae, Naha	ED	71493 883-0384	114
SAKIYAMA, Yukiharu #626 Aja, Naha	REPC	888-1141 Ext 17 888-8645	
SANKEY, George K., LTC (Ret) DAC GS-12 1804 Kishaba Terrace (Anita)	HICOM	32227 32145	Bldg 2, Rm 236
SARDA, Ram M., CPT 620 Mach/Naha (Enrica)	C	74119 78159	236
SEBAHAR, Duane A., CPT F-3 Ryusei Hsg, Ojana (Ellen)	PH&W	76227 899-3067	141
SERA, Michiko Jean, FSS 9 P-6 Mercy Hsg Area	HICOM	35275 899-2845	Bldg 2, Rm 236
SHEEHAN, John T., DAC GS 12 G-A Seaview (Clare)	LE	79112 888-5854	T-60
SHERLINE, Donald M., M. D. 120 Onishi Terrace Hts.	UofH	072-3657 077-4906	
SHIMABUKURO, Masako, RGS 9 1053 Banchi, Enobi, Gushikawa	PH&W	76227	141
SHIMABUKURO, Zenko 3-11 Yamakawa-cho, Naha	ED	882-0803	Eng Lang Ctr
SHIMABUKURO, Zenyu, RGS 11 189-Banchi, Ikehara, Misato	EC	74121	147

NAME AND RANK	DEPT	TELEPHONE	ROOM
SHIMOJI, Genko 1-19 Gibo-cho, Naha	ED	882-0804	Eng Lang Ctr
SHIMOJI, Keisho 2-47 Sogenji, Naha	REPC	888-1141 Ext 3 883-5078	
SHINJO, Namio, RGS 9 377 Sobe, Naha	ED	74263	113
SHOKES, Jessie D., DAC GS 12 070 Kakazu Hts, Ojana (Leyola)	C	74119	235
SHORNAK, Barbara F., DAC GS 5 533 Naha Port Area (BOQ)	PAD	79156 79237	115
SIMMONS, Harriman N., DAC GS 14 740 Mach/Naha (Mary)	PS	73283 79288	156
SIMPSON, Thomas W., M. D. 119 Onishi Terrace Hts	UofH	072-3657 077-4776	
SLATTERY, Eugene V., DAC GS 13 #7 Takahara Hgts, Awase (Margaret)	LE	72168 877-5045	107
SMITH, Sandra K., DAC GS 4 1280-A-7 Fukronawashi, Oroku	PS	78100	105
SNYDER, Richard E., FSO 3 734 Mach/Naha (Anna)	LN	71184 76135	207
SOTSUDA, Stanley K., DAC GS 5 557-D Futenma, Ginowan	PS	78100 899-3329	105
SPINTI, Isabel B., DAC GS 4 99 Washington Dr., NAB	FW	73223 WA4294	204
STABLER, Joseph P., COL BOQ 11, Rm 24	HICOM	32134 52400	Bldg 2, Rm 236
STRATTON, June M., DAC GS 4 B-2 Oroku Hsg, Naha	ED	73176	112
SUNAGAWA, Genki, RGS 12 1-22 Takahashi-Cho	EC	74256 883-4643	155
SURSA, Harold D., LTC 701 Mach/Naha (Miriam)	FW	74117 79188	205
SUZUKI, George E., LTC Yaeyama Civil Affairs Team	YCAT		

NAME AND RANK	DEPT	TELEPHONE	ROOM
TAIRA, Kankichi 1335 Aza Oroku, Naha	REPC	888-1141 Ext 20 882-3000	
TAIRA, Kiyoshi, DAC GS 11 155 Yokota, Ojana (Tomoko)	EC	79234 899-2960	152
TAIRA, Seizo 1-22 Yamakawa-cho, Naha	ED	882-0804 Eng Lang Ctr	
TAIRA, Shinsei, RGS 11 863-5 Oroku, Naha	PW	73131 888-2068	201
TAIRA, Tsuneyasu, RGS 11 84, 1-Chome, Sakiyama Cho	LN	70285	208
TAKAGAKI, Takeo, DAC GS 9 BM-Yamashiro Apts, Urasoe	LE	72168	131
TAKARA, Shintaro, RGS 9 543 Oroku, Naha	EC	72253	155
TAKARAMURA, Nobuo 906 Shikina, Naha	RDLC	882-0716 883-2783	
TANABE, Frank S., DAC GS 12 1716 Parkside (Setsuko)	PAD	72380 877-4786	117
TANAKA, Yasuo, RGS 9 8 Banchi, 2-Chome, Makishi-Cho, Naha	PW	75284	201
TANIGAWA, Paul C., DAC GS 11 1052 Iso, Urasoe-son	PW	75284 899-2462	201
TANIMOTO, Thomas N., DAC GS 11 1-38 Uenokura, Naha (Kazuko)	LN	72197	231
TASHIRO, Arthur I., DAC GS 11 309 Mekar, Naha (Miyoko)	PS	78209 888-5260	105
TATEKAWA, Clarence K., DAC GS 13 4-31 Gibo-Cho, Shuri	C	72398 882-8344	257
TERUYA, Teruo 92 Daido, Naha	RDWC	888-1720 882-7231	
TOGUCHI, Seigun	ED	882-0803 Eng Lang Ctr	
TOKESHI, Hajime, RGS 10 1-37 Uenokura, Naha (Sadako)	PAD	72153	111

NAME AND RANK	DEPT	TELEPHONE	ROOM
TUCKER, Russell N. 78 Onishi Terrace Hts, Toguchi	UofH	072-3657 077-5995	
TAIRA, Toshio, RGS 11	C	73240	234
UNGER, F. T., LTG 1 Easley Drive, Plaza (Bayly)	HICOM	31126 35269	Bldg 2, Rm 236
URASAKI, Hisao, RGS 11 393 Banchi, Matsugawa, Naha	EC	72253	159
VUILLEMOT, Nobuko, DAC GS 5 R1, South Bayview, Ojana	C	78127 899-2304	235
WALLER, Binion C., DAC GS 13 508 Machinato Heights, (Katy)	LAB	77283 899-5975	151
WALTERS, Leon K., Jr., DAC GS 13 720 Mach/Naha (Sadae)	LAB	77283 75109	151
WARNER, Gordon, DAC GS 14 748 Mach/Naha (Izumi)	ED	73176 73157	112
WARNER, Nelson M., LTC 655 Mach/Naha (Denise)	A	79155 77207	225
WASHBURN, Glenn A., LTC 653 Mach/Naha (Wanda)	PH&W	78198/74286 77255	145
WATKINS, Thomas D., MAJ K-132 Kakazu Hts (Barbara)	PAD	72232	119
WHITE, Donald R., MAJ 538-B Mach/Naha (Ruth)	A	70198 71497	217
WIESE, Lowell M., M. D. 116 Onishi Terrace Hts, Toguchi	UofH	072-3657 077-2614	
WOODS, Harris, FSSO 5 6804 IBS Housing	Amconunit	72981 68233	

<u>NAME AND RANK</u>	<u>DEPT</u>	<u>TELEPHONE</u>	<u>ROOM</u>
YAGER, Sandra L., DAC GS 3 Apt 202, Maruhachi Mansion, Kohagura, Naha	A	71440	214
YAMADA, Hiroshi, RGS 11 33-1 Yosemite, Naha	PAD	72464	120
YAMADA, Raymond T., DAC GS 9 R-2 Bayview, Ojana (Ruby)	LAB	78268 899-2976	151
YAMAGUCHI, Eitetsu 83 Aza, Higawa, Naha	ED	882-0803	Eng Lang Ctr
YAMANOHA, Yukimasa, RGS 11 329 Aza Omosa, Yabu-son, Nago	PAD	852-2819	Nago Cultural Ctr
YAMASAKI, Ryoichi R., DAC GS 11 533-A Machi/Naha (Yoshiko)	PH&W	78198 70158	145
YARA, Choichi, RGS 12 2-117 Maejima-Cho, Naha	FW	73276 888-4794	201
YOGI, Roy E., DAC GS 13 Y-16 Yokota, Ojana (Tomiko)	EC	74121 899-5809	147
YOHENA, Yukichi 2-52 Akahira-cho, Naha	ED	882-0803	Eng Lang Ctr
YOSHIDA, Kazuo, DAC GS 9 K-908 Ojana	PS	72143	157
YOSHIDA, Zenko, RGS 11 3 Chome, 60 Banchi, Kamiizumi-Cho, Naha	FW	73131	206
YOSHIOKA, Haruyo, DAC GS 7 208 New Machinato Hts, Urasoe	PH&W	76227 899-6909	141
YOUNG, Alice W. U., DAC GS 6 BOQ 533, Naha Port Area	LN	71184 79237	207

アメリカ局長  
参事官  
北米課長

写

總沖第894号

昭和43年7月15日

総理府特別地域連絡局長 殿

日本政府沖縄事務所長

ユスカー電話帳の送付について

最新のユスカー電話帳(7月1日現在)を入手したので、3部  
別添送付する。

付属物  
別添送付

本信写送付先 外務省北米局長

要処理	
首席参事官	方
南	方
渉	方
漁	方
科学協力	方
連絡調整	方
調査	方
力	方
局	方

別添送付物

43.7.19

日 本 政 府

UNITED STATES CIVIL ADMINISTRATION OF THE RYUKYU ISLANDS  
APO San Francisco 96248

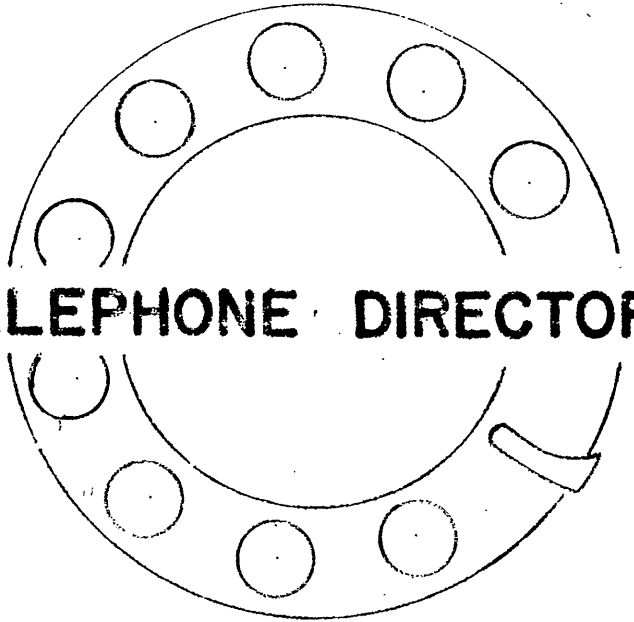

**TELEPHONE DIRECTORY**

1 July 1968

Corrections, additions or changes to this directory will be submitted  
in writing to the Administration Office.

TELEPHONE DIRECTORY

NOA1

TABLE OF CONTENTS (6' dno3) 2TMEFUCO 2D KIHAT

OFFICE	BUILDING	PAGE
OFFICE OF THE HIGH COMMISSIONER	Bldg 2, HQ USARYISIAO	1
OFFICE OF THE CIVIL ADMINISTRATOR	USCAR Building	2
OFFICE OF THE DEPUTY CIVIL ADMINISTRATOR	USCAR Building	2
CHIEF OF ADMINISTRATION	USCAR Building	3
Administrative Services Division	USCAR Building	3
Logistics Division	USCAR Building	3
<b>DEPARTMENTS</b>		
COMPTROLLER	USCAR Building	4
ECONOMIC AFFAIRS	USCAR Building	6
HEALTH, EDUCATION & WELFARE	USCAR Building	8
University of Hawaii Group	Koza	9
English Language Center	University of Ryukyus	10
LABOR	USCAR Building	11
LEGAL AFFAIRS	USCAR Building	12
LIAISON	USCAR Building	13
PUBLIC AFFAIRS	USCAR Building	14
PUBLIC SAFETY	USCAR Building	16
Ryukyu Travel Unit	Japan	16
PUBLIC WORKS	USCAR Building	18
MIYAKO CIVIL AFFAIRS TEAM	Miyako	20
YAEYAMA CIVIL AFFAIRS TEAM	Yaeyama	20
RYUKYU ELECTRIC POWER CORPORATION	Urasoe-son	21
RYUKYU DEVELOPMENT LOAN CORPORATION	Naha	21



<u>TABLE OF CONTENTS (Cont'd)</u>		<u>PAGE</u>
RYUKYU DOMESTIC WATER CORPORATION		21
CALTEX (ASIA) LIMITED		20
AMERICAN CONSULAR UNIT		20
ADVISORY COMMITTEE TO THE HIGH COMMISSIONER		22
USCAR WOMEN'S CLUB		23
ALPHABETICAL LISTINGS		24

<u>EMERGENCY TELEPHONE NUMBERS</u>			
Fire . . . . .	117	RASP (Island Wide) . . . . .	5961
Ambulance (Island Wide) . . . . .	5921	Telephone Repair . . . . .	72951
Bomb Disposal (Army) . . . . .	31116	Emergency POL Leaks . . . . .	38111
Military Police . . . . .	5961	USCAR Staff Duty Officer . . . . .	79155

<u>FREQUENTLY CALLED NUMBERS</u>			

Office of the High Commissioner (HCRI)

<u>USARYIS Bldg-Room-Phone</u>	<u>Clearance</u>
UNGER, F. T., LTG 020734 High Commissioner	Bldg 2, Rm 236 31126 (USCAR office 73100) TS
BRUNS, William H., FSO 2 Political Advisor	Bldg 2, Rm 236 35275 TS
STABLER, Joseph P., COL 025647, Arty Special Assistant	Bldg 2, Rm 236 32134 TS
GREGG, Frank A., COL 037864, Inf Information Coordinator	Bldg 2, Rm 123 57107/39271 TS
ROWELL, Milo D., MAJ 062729, Arty Aide de Camp	Bldg 2, Rm 236 36224 TS
SANKEY, George K., LTC, Ret, DAC GS-12 Language Aide	Bldg 2, Rm 236 32227 TS
BOHUSLAR, John W., CPT OF107543, Arty Aide de Camp	Bldg 2, Rm 236 36224 TS
COUCH, F. C., CWO, W2104660, USA Admin Asst	Bldg 2, Rm 236 30107 TS
REAGH, Robert L., DAC GS-12 Asst to Info Coordinator	Bldg 2, Rm 123 57107/39271 TS
KANESHIMA, Kay, DAC GS-7 Secretary (Steno)	Bldg 2, Rm 236 30107 TS
SHORNAK, Barbara, DAC GS-5 Secretary (Steno)	Bldg 2, Rm 123 57107/39271 TS
SERA, Michiko J., FSS-8 Secretary (Steno)	Bldg 2, Rm 236 35275 TS

**Office of the Civil Administrator (HCRI-CA) USCAR Bldg-Rm-Phone Clearance**

CARPENTER, Stanley S. Room 220, 71183 TS  
 Civil Administrator  
 FUJITA, Tatsuro, DAC GS-12 Room 219, 71183 S  
 Language Aide  
 OHIRA, Kikue A., DAC GS-7 Room 219, 71183 S  
 Secretary (Steno)

**Office of the Deputy Civil Administrator (HCRI-DCA)**

LILLARD, Ross N., Jr., COL 084382, Arty Room 223, 75223 TS  
 Deputy Civil Administrator  
 LARSEN, M. J., DAC GS-14 Room 225, 76102 TS  
 Special Assistant  
 UEHARA, Nelly, DAC GS-5 Room 224, 75223 S  
 Secretary (Steno)

**Office of the Chief of Administration (HCRI-A) USCAR Bldg-Rm-Phone Clearance**

VAN HEMERT, Willem, MAJ Room 225, 79155 TS  
 Chief of Administration  
 (Vacant)  
 Secretary, Typing  
 RIDENOUR, George E., SSM, E-9, RA32205553 Room 224, 79155 S  
 Sergeant-Major  
 HUGGINS, Wallace J., SFC, E-9, RA19358729 Room 217, 79155 S  
 Admin NCO

**Administrative Services**

WHITE, Donald R., MAJ, 091720, AGC Room 217, 70198 TS  
 Administrative Officer  
 PERSON, Fayette I., DAC GS-7 Room 214, 75293 S  
 Admin Asst for Protocol  
 DOUGLAS, Joel T., SFC, E-7, RA53303167 Room 214, 71440 S  
 Personnel Sergeant  
 DANBARA, Kathryn, DAC GS-5 Room 214, 70198 S  
 Civilian Personnel Clerk  
 SAITO, Fannie C., DAC GS-7 Room 214, 71440 S  
 Records Management Tech  
 MALATINO, Lonnie K., DAC GS-4 Room 121, 71147 TS  
 Mail and File Clerk  
 HUFF, Doyle L., Jr., SP/4, E-4, RA15873028 Room 121, 71147 TS  
 Postal Clerk  
 KARAS, Michael, Jr., SP/4, E-4, US52851406 Room 121, 71147 TS  
 Messenger  
 YAGER, Sandra L., DAC GS-3 Room 214, 71440 S  
 Clerk-Typist

**Logistics Division**

GUERZON, Jerry A., DAC GS-12 Room 212, 78195 S  
 Chief  
 NAKABAYASHI, Herbert S., SFC, E-7, RA10103878 Room 212, 78195 S  
 Maintenance  
 IHA, Koichi, RWB-F-5 Room 121, 73188 S  
 Foreman, Auto Equip Opns/Dispatcher  
 TAYLOR, Curtis, SSG, E-6 Bldg T-60, 74295 S  
 Supply Sercant

**Comptroller Department (HCRI-C) USCAR Bldg-Rm-Phone Clearance**

KRAMER, Joshua, DAC GS-15  
Director  
Room 238, 72177

TATEKAWA, Clarence K., DAC GS-13  
Special Assistant for Planning  
Program, Budget, and Fiscal Division  
Room 257, 71551  
84981

HOPKINS, W. MAJ, 074264, FC  
Chief  
Room 236, 70210

ISHII, Masaharu, DAC GS-13  
Program and Budget Analyst  
Room 256, 71225

SECKES, Jessie D., DAC GS-12  
Program Analyst (Review & Analysis)  
Room 235, 74119

NAKADA, Betsy, DAC GS-11  
Budget Analyst  
Room 256, 71225

BARTRAM, Malcolm M., DAC GS-9  
Budget Analyst  
Room 256, 71225

KINJO, Seiei, RGS-11  
Budget Analyst  
Room 256, 71225

NAKAMA, Takeji, RGS-11  
Budget Analyst  
Room 256, 71225

**Manpower & Management Division**

HAYES, John W., DAC GS-12  
Chief, Mgt Analyst O  
Room 235, 74119

SARDA, Ram M., CPT, OF110053  
Mgt Analyst  
Room 236, 74119

ITOKAZU, Masao, RGS-11  
Mgt Analyst  
Room 235, 74119

**Fiscal & Accounting Branch**

deLOTTINVILLE, Guy T., DAC GS-9  
Chief  
Room 256, 78127

VUILLEMOT, Nobuko, DAC GS-5  
Accts Maint Clerk  
Room 256, 78127

**Financial Policy Division**

PROUD, Warren A., DAC GS-12  
Chief, Auditor  
Room 234, 72340

**Comptroller Department (HCRI-C) (Cont'd)**

TAIRA, Toshio, RGS-11  
Auditor  
Room 234, 72340

**Statistics Division**

EAHARA, Takashi, RGS-13  
Chief  
Room 257, 72398

KATSU, Fuminori, RGS-12  
Statistician (Icon)  
Room 257, 72398

ODO, Kokei, RGS-11  
Statistician  
Room 257, 72398

OKUHIRA, Yoshihiro, RGS-9  
Statistician  
Room 257, 72398

**Administrative Office:**

RISEBOROUGH, Mary E., DAC GS-6  
Admin Clerk (Steno)  
Room 237, 72177/70210

COLEMAN, Sandra G., DAC GS-4  
Clerk-Typist  
Room 237, 70210

JORDAN, Jimmie M., DAC GS-4  
Clerk-Typist  
Room 237, 70210

(Vacant)  
Clerk-Typist  
Room 236, 70210

Economic Affairs Department (HCRI-EC)

REEVES, Edward H., DAC GS-15  
Director

USCAR Bldg-Rm-Pn Clearance

Room 134, 74235 \$

BISHOP, Dwight R., DAC GS-14  
Chief, Natural Resources Div

Room 147, 73248 S

KLEIN, Thomas M., DAC GS-14  
Chief, Commerce, Industry &  
Banking Division

Room 155, 74121 S

HOPPE, Edgar E., DAC GS-13  
Chief, Tax & Revenue Div

Room 155, 74256 S

Agriculture

SAITO, Tatsuo, DAC GS-12  
Agricultural Econ

Room 147, 73248 S

SHIMABUKURO, Zenyu, RGS-11  
Agricultural Econ

Room 155, 74121 S

NAKAOKI, Shimei, RGS-9  
Agricultural Econ

Room 146, 73248 S

Forestry

HIGA, Tomoharu, RGS-12  
Forester

Room 147, 73248 S

Fishery

ISA, Jiro, RGS-11  
Industrial Spec (Fisheries)

Room 147, 73248 S

Industrial Development

GIBSON, John, DAC GS-13  
Industrial Spec

Room 132, 72253 S

SUNAGAWA, Genki, RGS-12  
Economist

Room 132, 72253 S

TAKARA, Shintaro, RGS-9  
Trade Spec

Room 132, 72253 S

International Trade and Tourism

BAKER, John R., DAC GS-13  
Trade Spec

Room 131, 79173 S

URASAKI, Hisao, RGS-11  
Trade Spec

Room 131, 79173 S

Economic Affairs Department (HCRI-EC) (Cont'd)

Revenue and Customs

BRUHNKE, Gerald M., DAC GS-12  
Internal Rev Agent

Room 155, 74256 S

OMIYA, Shoichi, DAC GS-11  
Internal Rev Agent

Room 155, 74256 S

MATSUDA, Junei, RGS-9  
Statistician

Room 155, 74256 S

Banking and Insurance

YOGI, Roy E., DAC GS-13  
Financial Economist

Room 155, 74121 S

CHINA, Hiroshi, RGS-11  
Financial Economist

Room 155, 74121 S

KAKAZU, Hiroshi, RGS-11  
Financial Economist

Room 155, 74121 S

POL Management

NEVLING, Clayton T., NAF-13  
Chief

Room 131, 79173 S

OSHIRO, Kenji, RGS-12  
Accounting & Budget Analyst

Room 131, 79173 S

Research and Analysis

OKAWARA, Kenneth J., DAC GS-9  
Tax Technician

Room 132, 72253 S

Administrative Office

(Vacant)  
Chief Clerk (Steno)

Room 133, 79234 S

ROGERS, Brenda C., DAC GS-4  
Clerk-Steno

Room 133, 79234 S

(Vacant)  
Clerk-Typist

Room 131, 79173 S

Health, Education & Welfare Dept (HCRI-HEW) USCAR Bldg-Rm-Ph Clearance

FAIRCHILD, John P., COL 057936 MC  
Director  
Room 247, 76104 TS

Administrative Office

HIGA, Jinsuke J., DAC GS-7  
Admin Serv Asst  
Room 249, 76162

HOFF, Agnes M., DAC GS-5  
Chief Clerk  
Room 246, 76104

HOPPE, Marjorie B., DAC GS-4  
Clerk-Typist  
Room 246, 70237 S

Health Division

WASHBURN, Glenn A., LTC 070551, VC  
Chief  
Room 248, 70237 S

NOMURA, Frank F., DAC GS-9  
Interpreter  
Room 248, 76104 S

KANESHIMA, Edward M., DAC GS-9  
Interpreter  
Room 249, 76227 C

Hospital Administration Branch

MOORE, Garland J., DAC GS-13  
Hospital Admin Spec  
Room 249, 76162 S

CHITTUM, Harold F., SFC E-7 RA15411050 P2  
Med Maint Tech  
Room 253, 74286 S

GUSHIKEN, Kokichi, RGS-9  
Med Maint Tech  
Room 253, 74286 S

Public Health Branch

SEBAHAR, Duane A., CPT 05239277, MC  
Chief  
Room 248, 76227 S

YOSHIOKA, Haruyo, DAC GS-7  
Public Health Nurse  
Room 252, 74286

SHIMABUKURO, Masako, RGS-9  
Public Health Nurse  
Room 252, 74286

Sanitation Branch

ROLLER, Omer E., DAC GS-13  
Sanitary Engineer  
Room 249, 76227 S

Health, Education & Welfare Dept (HCRI-HEW) (Cont'd)

NAKATA, Hiroshi, DAC GS-9  
Public Health Inspector  
Room 253, 74286

Veterinary Branch

WASHBURN, Glenn A., LTC 070551, VC  
Veterinary Consultant  
Room 248, 70237 S

Education Division

BAKER, Robert W., DAC GS-12  
Chief  
Room 245, 73176 TS

SAKIYAMA, Kenichi, RGS-11  
Education Advisor  
Room 245, 73176

Scholarship & Training Branch

BAKER, Thomas H., DAC GS-12  
Chief  
Room 251, 74263 S

NIINO, Arthur K., DAC GS-9  
Program Analyst  
Room 251, 71493 S

HIYANE, Noboru, RGS-11  
Education Advisor  
Room 251, 71493

Welfare Division

RAPP, Joseph H., MAJ 02202059, Inf  
Chief  
Room 250, 78198 S

YAMASAKI, Ryoichi R., DAC GS-11  
Welfare Adv Spec  
Room 250, 78198 S

KAKAZU, Yoshitaka, RGS-9  
AID Program Spec  
Room 250, 78198

University of Hawaii Group, Okinawa

GAULT, Neal L., Jr., M. D., Medical Director 072-3657

TUCKER, Russell N., Hospital Administrator 072-3657/077-5995

(Vacant) Administrative Officer 072-3657/077-2866

CHINEN, Steven S., Med Technology Advisor 072-3657

NAJITA, Shuku W., Nursing Care Spec 072-3657/099-5440

GAULT, Sarah H., M. D., Chief of Physiatrics 072-3657/077-4912

HONG, Phil-Whoon, M. D., Chief of Surgery 072-3657/077-4746

LEE, Jae R., M. D., Chief of Internal Medicine 072-3657/077-2404

MATSUYAMA, Seiya, M. D., Chief of Radiology 072-3657/077-4772

PEARSON, John W., M. D., Chief of Anesthesiology 072-3657/077-4742

SIMPSON, Thomas W., M. D., Chief of Internal Medicine 072-3657/077-4776

WIESE, Lowell M., M. D., Chief of Pediatrics 072-3657/077-2614

ROUNSEVILLE, Eugene, M. D., Associate Professor  
of Pathology 072-3657/077-4919

Health, Education & Welfare Dept. (HCRI-HEW) (Cont'd)

English Language Center

TOGUCHI, Seijun, Director	882-0803
FINK, Jeanette K., Education Consultant	882-0803
JAHANA, Choei, Chief, Admin Office	882-0803
KINA, Chosho, Instructor	882-0803
KIYUMA, Hiroshi, Instructor	882-0803
SHIMABUKURU, Zenko, Instructor	882-0803
SHIMOJI, Genko, Instructor	882-0804
SHINJO, Namio, Instructor	882-0803
TAIRA, Seizo, Instructor	882-0804
YOHENA, Yukichi, Librarian	882-0803
10	

Labor Department (HCRI-LAB)

FALER, Carleton H., DAC GS-15  
Director

Labor Relations and Programs Division

WALLER, Binion C., DAC GS-13  
Chief

YAMADA, Raymond T., DAC GS-9  
Translator

KUEA, Ryoji, RGS-12  
Lab Rel & Stds Asst

KUJAKA, Murao, RGS-11  
Lab Rel Spec

MIYAGI, Yoshiteru, RGS-9  
Statistician

Labor Law & Administrative Project

JACKSON, George L., DAC GS-15  
Lab Law Specialist

Social Insurance Division

WALTERS, Leon K., DAC GS-13  
Chief

BISE, Masataro, RGS-11  
Social Insurance Administrator

Administrative Office

AMMONS, M. Anne, DAC GS-5  
Chief Clerk (Steno)

RONRBACH, Anne C., DAC GS-3  
Clerk-Typist

USCAR Bldg-Rm-Phone Clearance

Room 116, 77205 77283 TS

Room 115, 77283 77205 S

Room 115, 73123 S

Room 113, 78268 S

Room 113, 78268 S

Room 113, 78268 S

Room 112, 74232 S

Room 112, 74232 S

Room 114, 74232 S

Room 115, 77205 S

Room 114, 73123 S

Legal Affairs Department (HCRI-LE)

LIGHTHALL, John A., COL, 063739, JAGC  
Director

Legal Division

EISENSTEIN, Irving, DAC GS-14  
Chief

SLATTERY, Eugene V., DAC GS-13  
General Attorney

HARUSHIMA, Miyatomi, RGS-13  
Legal Assistant (General)

NOMURA, Hiroshi, RGS-12  
Legal Assistant

AHN, Alice A., DAC GS-6  
Legal Clerk (Steno)

NELSON, L. Maxine, DAC GS-5  
Clerk-Steno

USCAR Courts

RASTORFER, Roberta F., DAC GS-7  
Clerk of Courts

APPEL, Elaine V., DAC GS-8  
Court Reporter

Land Tribunal

EISENSTEIN, Irving, DAC GS-14  
President

Land Division

SHEEHAN, John T., DAC GS-12  
Chief

INOUE, Hideo, DAC GS-9  
Realty Spec

IHA, Seigi, RGS-11  
Realty Spec

USCAR Bldg-Rm-Ph Clearance

Room 150, 76223 TS

Room 148, 77230 TS

Room 148, 72168 S

Room 149, 76237

Room 149, 76237

Room 151, 76223 S

Room 151, 77230 S

Room 151, 72168 TS

Room 152, 72168

Room 148, 77230 TS

Room 142, 79112 S

Room 143, 71175 S

Room 143, 71175

Liaison Department (HCRI-LN)

SNYDER, Richard E., FSO-3  
Director

GAIDUK, Ronald A., FSO-3  
Deputy Director

HIGASHI, Roy Y., LTC 01686624, Arty  
Political Analyst

HOLMES, David, MAJ, 085332, Arty  
Political Analyst

EMME, Arthur H., DAC GS-12  
Intl Rel Officer

McElroy, Howard M., FSO-5  
Intl Rel Officer

FEATHERSTONE, Edward M., FSO-5  
Intl Rel Officer

TANIMOTO, Thomas N., DAC GS-11  
Intl Rel Officer

KANEKO, Charles T., DAC GS-9  
Translator

TAKAGAKI, Takeo, DAC GS-9  
Translator

NAGAO, Masayoshi, DAC GS-9  
Translator

TAIRA, Tsuneyasu, RGS-11  
Political Analyst

YOUNG, Alice, DAC GS-6  
Secretary (Steno)

KEY, Nancy, DAC GS-4  
Clerk Dictating Mach/Trans

FLAHERTY, Theresa, DAC GS-3  
Clerk-Typist

LESTITIAN, James J., 1LT 05235758, QMC

USCAR Bldg-Rm-Ph Clearance

Room 207, 71184 TS

Room 208, 71267 TS

Room 215, 70282 TS

Room 232, 71267 TS

Room 231, 72197 S

Room 232, 70285 TS

Room 215, 70282 TS

Room 231, 72197 S

Room 231, 72197 S

Room 208, 70285 S

Room 215, 70282 S

Room 233, 70285

Room 208, 71184 TS

Room 208, 71267 S

Room 208, 71267 S

Room 215, 70282 S

Public Affairs Department (HCRI-PAD)

EVANS, Joseph S., Jr., FSR-1  
Director

KITAMURA, Samuel H., DAC GS-12  
Info Spec

News Division

LIOSNOFF, Alexander, DAC GS-13  
Chief

HAYS, Jack, DAC GS-9  
Info Spec

ARMAN, Isabelle, DAC GS-5  
Editorial Clerk (Steno)

NADOYAMA, Kenji, RGS-11  
Supv Info Spec

TOKESHI, Hajime, RGS-10  
News Writer

HONGO, Mitsuo, RGS-9  
News Writer

Publications Division

HARDWICK, Lester C., DAC GS-12  
Chief

YAMADA, Hiroshi, RGS-11  
Publications Editor

Cultural Affairs Division

MUKAIDA, Samuel N., DAC GS-13  
Chief

GIBU, Morio, RGS-11  
Supv Librarian

KIKUYAMA, Genei, RGS-11  
Dir, Naha Cultural Center

TENGAN, Seisho, RGS-9  
Recreation Spec

OSHIRO, Hideki, RGS-11  
Dir, Ishikawa Cultural Center

USCAR Bldg-Rm-Ph      Clearance

Room 117, 78143      TS

Room 129, 72232      S

Room 118, 79156      S

Room 107, 72153      S

Room 118, 79156      S

Room 107, 72153      S

Room 107, 72153      S

Room 107, 72153      S

Room 119, 72464      S

Room 119, 72464      S

Room 129, 72232      S

Naha Cultural Ctr  
882-2681

Naha Cultural Ctr  
882-2521/882-4201

Naha Cultural Ctr  
882-2521/882-4201

Ishikawa Cultural Ctr  
064-2010

Public Affairs Department (HCRI-PAD) (Cont'd)

YAMANOHA, Yukimasa, RGS-11  
Dir, Nago Cultural Center

OGIMI, Takeshi, RGS-11  
Dir, Miyako Cultural Center

NAGATA, Shinichi, RGS-11  
Dir, Yaeyama Cultural Center

Research and Evaluation Division

TANABE, Frank S., DAC GS-12  
Chief

MIURA, Tatsuo, RGS-10  
Info Spec

SAITO, Mary M., DAC GS-9  
Translator

PROSE, Marjorie M., DAC GS-9  
Historian

Audio-Visual Division

DUNN, Charles A., DAC GS-12  
Chief

IHA, Kosei, RGS-11  
Audio-Visual Production Spec

Community Relations Division

WATKINS, Thomas D., II; MAJ, 088996 Inf  
Community Relations Officer

Administrative Office

MIZOBE, Emily Y., DAC GS-6  
Chief Clerk

Nago Cultural Ctr  
052-2819

Miyako Cultural Ctr  
Miyakō

Yaeyama Cultural Ctr  
Yaeyama

Room 120, 72380      S

Room 111, 76224      S

Room 111, 76224      S

Room 120, 72380      S

Bldg T-61, 888-2603/71241      S

Bldg T-61, 71241

Room 129, 72232      TS

Room 118, 78143      S



Public Safety Department (HCRI-PS)

USCAR Bldg-Rm-Ph

Clearance

SIMMONS, Harriman N., DAC GS-14  
Director Room 156, 73283 TS

Operations Division

ANDERSON, Ralph C., DAC GS-13  
Supr Opr & Security Advisor Room 157, 72143 S

OHIRA, John M., DAC GS-11  
Public Safety Officer Room 130, 71325 S

MIYASHIRO, Minoru, DAC GS-9  
Plans Assistant Room 157, 72143 S

YOSHIDA, Kazuo, DAC GS-9  
Translator Room 130, 71325 S

OTA, Ronald M., DAC GS-11  
Supv Gen Investigation Room 106, 75283 S

DANBARA, Takayuki, DAC GS-9  
General Investigator Room 106, 75283 S

Immigration Division

TASHIRO, Arthur I., DAC GS-11  
Immigration Supervisor Room 105, 78209 S

SOTSUDA, Stanley K., DAC GS-5  
Application Examiner Room 105, 78100 S

SMITH, Sandra K., DAC GS-4  
Clerk-Typist Room 105, 78100 S

Administrative Office:

CASTANEDA, Mary Lou, DAC GS-3  
Chief Clerk Room 157, 73283 S

KANEKO, Shigeo, DAC GS-9  
Translator Room 130, 71325 S

Ryukyu Travel Unit, Japan, (RTUJ)

DAVIS, Robert M., DAC GS-9  
Supv Admin Officer Akasada Press Center Area, #10 Shin-  
Ryudo-Cho, Minato Ku, Tokyo APO 96503  
402-6066 S

KAKIMOTO, Mieko, DAC GS-6  
Admin Clerk Akasada Press Center Area, #10 Shin-  
Ryudo-Cho, Minato Ku, Tokyo APO 96503  
402-6066 S

Public Safety Department (HCRI-PS) (Cont'd)

Ryukyu Travel Unit, Japan, (RTUJ) (Cont'd)

KAWAI, Michiko Y., DAC GS-7  
Intell Clerk Camp Zama, USARJ  
ACofS, G2/3  
APO 96343, 514-31679 S

YANAGI, Kimiko, DAC GS-4  
Clerk Trans Camp Zama, USARJ  
ACofS, G2/3  
APO 96343, 514-31679 S

<u>Public Works Department (HCRI-PW)</u>	<u>USCAR Bldg-Rm-Ph</u>	<u>Clearance</u>
COCHRAN, Harrington W., COL 023731, CE Director	Room 203, 73223/71368	TS
<u>Aviation Administrator</u>		
BIVENS, Paul R., DAC GS-15	Room 202, 71368	TS
<u>Engineering &amp; Construction Division</u>		
<u>Engineering Branch</u>		
EVERHART, Tommy L., LTC, CE, 066874	Room 202, 73276/75284	
AGRIMSON, Donald M., DAC GS-13 Chief	Room 201, 73276	S
ASATO, Kenichi, RGS-12 Civil Engr Tech	Room 201, 75284	
YARA, Choichi, RGS-12 Civil Engr (Gen)	Room 201, 73276	
MATSUMOTO, Kunio, RGS-12 Civil Engr	Room 201, 73276	
HIGA, Teiki, RGS-12 Civil Engr	Room 201, 75284	
<u>Construction Inspection Branch</u>		
AHN, Robert D. S., DAC GS-12 Chief	Room 201, 73276	S
TANIGAWA, Paul C., DAC GS-11 Construction Inspector	Room 201, 75284	S
TANAKA, Yasuo, RGS-9 Construction Inspector	Room 201, 75284	
KINJO, Tetsuro, RGS-9 Construction Inspector	Room 201, 75284	
<u>Public Utilities Division</u>		
SURSA, Harold D., LTC 02207502 CE Chief	Room 205, 74117	TS
DICKE, Leonard, DAC GS-13 Utilities Engineer	Room 205, 74117	S

Public Works Department (HCRI-PW) (Cont'd)Transportation & Communication Division

DOTSON, Earle N., DAC GS-13 Chief	Room 206, 73131	S
YOSHIDA, Zenko, RGS-11 Communications Spec	Room 206, 73131	
TAIRA, Shinsei, RGS-11 Transportation Spec	Room 206, 73131	
<u>Administration Office</u>		
CROWE, Chloe J., DAC GS-5 Chief Clerk (Steno)	Room 204, 73223	S
BRIGGS, Marjorie M., DAC GS-4 Clerk Typist	Room 204, 74117	S
SPINTI, Isabel, DAC GS-4 Clerk-Steno	Room 204, 73223	S

Miyako Civil Affairs Team (HCRI-MCAT)

LONGFELLOW, Robert J., LTC, 0942945, Arty Chief	T-2, MCAT Compound MIYAKO 3337	TS
CARPENTER, Jack H., SFC, RA 34807395 Admin Supervisor	T-2, MCAT Compound MIYAKO 3211	TS
KINJO, Soko, RGS-12 Intl Rel Officer	T-2, MCAT Compound MIYAKO 3337	

Yaeyama Civil Affairs Team (HCRI-YCAT)

SUZUKI, George E., LTC, 01339675, MI Chief	YCAT Compound 3271 (Dial) - Ishigaki Downtown Office 3471 (Dial) - Ishigaki	TS
KAMEKAWA, Yasuyoshi, RGS-11 Intl Rel Officer	Downtown Office 3471 (Dial) - Ishigaki	

American Consular Unit, Naha

LEAHY, Joseph P., FSO 4 American Consul and Principal Officer	72981
BROWNELL, J. H., FSS 3 Consul	72981
WOODS, Harris, FSS 5 Vice-Consul	72981
HANNUM, Maureen S., FSS 6 Secretary	72981
HOWLEY, John F., FSS 5 Administrative Assistant	72981

CALTEX (ASIA) Limited POL Supply & Services Contractor, ROCO Bldg, 2-22 Wakasamachi

REPKO, Richard S., Manager	888-2025
FENTON, Henry J., Chief Accountant	888-5933
HARRIS, William R., Terminal Superintendent	Naha Terminal, 70224
BURKLEY, Margaret, Secretary	888-2025

RYUKYU ELECTRIC POWER CORPORATION (REPC), Jitchaku, Urasoe-son

OKUDA, Jinsuke, President	888-1141/PBX 1
SHIMOJI, Keisho, Sec-Treas & Controller	PBX 3
NAKAMOTO, Ichiro, Real Estate Dept	PBX 60
SAKIYAMA, Yukiharu, Administration Dept	PBX 17
TAIRA, Kankichi, Planning Dept	PBX 20
PINCKERT, Walter F., Engineering Dept	PBX 36
CAVOTE, Paul E., Production Dept	PBX 20
LADD, Dwight H., Transmission Dept	PBX 31
PAINE, N. J., Purchasing and Stores Dept	PBX 43

RYUKYU DEVELOPMENT LOAN CORPORATION (RDLC)

TERUYA, Teruo, President	883-2783
KYODA, Katsuhisa, Vice President & Treasurer	883-4504
OWAN, Tomoaki, Secretary	883-4504
KINJO, Kentaro, Director, Loan Investment Dept	883-2779
MIYAGI, Hiroshi, Director, Admin Dept	883-0968
ARAKAKI, Sadao, Loan Administration & Collection Dept	883-5711
ARAKAKI, Seiichi, Director, Accounting Dept	883-5710
HIGA, Hiroshi, Director, Research Dept	883-5412

RYUKYU DOMESTIC WATER CORPORATION (RDWC), RDWC Bldg, Naha

OHAMA, Hirosada, President	888-4536
(Vacant) Vice President	888-1720
CHINEN, Goro, Secretary & Administrative Assistant	888-8403
ARAKAKI, Gensuke, Treasurer	888-8403
MATAYOSHI, Koshin, Mechanical Engineer	888-4075

Advisory Committee to the High Commissioner of the Ryukyu Islands, Bldg T-60,  
Tenpi Cho, Naha City

U. S. Element

Representative/Chairman

VASS, Laurence C., FSO-1 79140

Language Aide

HARADA, Ralph K., DAC GS-11 79140/79185

Secretary-Steno

ADAMS, Katharine F., DAC GS-7 79140/79185

Executive Assistant

VAN SWEARINGEN, J. A., FSO-2 70296

Administrative Officer

BILLINGSLEY, B. D., DAC GS-11 70296

Secretary-Steno

ENDRINA, Leonora I., DAC GS-5 70296

Education Advisor

WARNER, Gordon, DAC GS-15 78192

Social Administration

Secretary-Steno

BURNS, LaVerne, DAC GS-5 78192

Government of Japan Element

Representative

TAKASE, Jiro 888-4349

Counselor

SUEOKA, Hidenori 888-4350

Counselor

MURATA, Mikio 888-4352

Counselor

MABUCHI, Naozo 888-4350

Government of the Ryukyu Islands Element

Representative

SENAGA, Hiroshi 888-2662

USCAR WOMEN'S CLUB MEMBERSHIP

HONORARY OFFICERS:

HONORARY ADVISOR:

Mrs. F. T. Unger

HONORARY PRESIDENT:

Mrs. Stanley S. Carpenter

ELECTED BOARD MEMBERS:

PRESIDENT:

Mrs. Richard Snyder

VICE-PRESIDENT:

Mrs. David Long

SECRETARY:

Mrs. Thomas Walker

TREASURER:

Mrs. Howard McElroy

GIFT CORNER CHAIRMAN:

Mrs. Harriman Simmons

HISTORIAN:

Mrs. Dwight Ladd

HOSPITALITY CHAIRMAN:

Mrs. Clayton Nevling

MEMBERSHIP CHAIRMAN:

Mrs. Henry Fenton

PROGRAM CHAIRMAN:

Mrs. Leon Walters

PUBLICITY CHAIRMAN:

Mrs. Charles Dunn

SOCIAL CHAIRMAN:

Mrs. Ronald Gaiduk

WELFARE CHAIRMAN:

Mrs. Garland Moore

ALPHABETICAL LISTING

NAME AND RANK	DEPT	TELEPHONE	ROOM
ADAMS, Katharine F., DAC GS-7 654 Mach/Naha	AdCom	79140/79185 71260	T-60
AGRIMSON, Donald M., DAC GS-13 441 Mach/Naha (Jean)	PW	73276 73297	201
AHN, Alice A., DAC GS-6 1039 Ameku, Naha	LE	76223 888-6804	151
AHN, Robert D. S., DAC GS-12 1039 Ameku, Naha (Alice)	PW	73276 888-6804	201
AMMONS, M. Anne, DAC GS-5 1203 Makiminato, Urasoe	LAB	77205 899-3654	115
ANDERSON, Ralph C., DAC GS-13 423 Mach/Naha (Delores)	PS	72143 7279	157
APPEL, Elaine V., DAC GS-8 NS 3, New Sunabe	LE	72168 876-3419	152
ARAKAKI, Gensuke 2-45 Wakasa Cho, Naha	RDWC	888-8403	
ARAKAKI, Sadao 343-1, Aza-Makabi, Naha City (Akiko)	RDLC	883-5711 882-9237	
ARAKAKI, Seiichi 1413, Aza-Itoman, Itoman-cho	RDLC	883-5710	
ARMAN, Isabelle, DAC GS-5 #10, Minatogawa, Urasoe	PAD	79156	118
ASATO, Kenichi, RGS 12 236 Atta, Kitanakagusuku	PW	75284	201
BAKER, John R., DAC GS-13 470 Mach/Naha (Belva)	EC	79173 75136	131
BAKER, Robert W., DAC GS-12 549 Mach/Naha (Wilma)	HEW	73176 72216	245
BAKER, Thomas H., DAC GS-12 #63 Onishi Terrace Hgts (Thelma)	HEW	74263 877-4931	251

NAME AND RANK

NAME AND RANK	DEPT	TELEPHONE	ROOM
BARTRAM, Malcolm M., DAC GS-9 5 Onishi Terrace (Sakuyo)	C	71225 877-5983	256
BILLINGSLEY, B. D., DAC GS-11 Y-2 Ojana Hgts (Gloria)	AdCom	70296 899-5785	T-60
BISE, Masataro, RGS-11 185 Banchi, Daido, Naha (Tomiko)	LAB	74232	114
BISHOP, Dwight R., DAC GS-14 79 Onishi Terrace, Kitanakagusuku-son (Sumiko)	EC	73248 877-4972	147
BIVENS, Paul R., DAC GS-15 702 Mach/Naha (Elizabeth)	PW	71368 72122	202
BOHUSLAR, John W., CPT 2643 Kishaba Terrace (Martha)	HICOM	30107 54219	Bldg 2, Rm 236
BRIGGS, Marjorie M., DAC GS-4 H-40 Ryukyu Danchi	PW	74117	204
BROWNELL, J. H., FSSO-3 6802 IBS Housing	Amconunit	72981 67334	
BRUHNKE, Gerald M., DAC GS-12 495 Mach/Naha (Summy E.)	EC	74256 70219	155
BRUNS, William H., FSO-2 #3 Plaza (Patricia)	POLAD	35275 33140	Bldg 2, Rm 236
BURKLEY, Margaret 7313-D Cypress Dr., NAB	CALTEX	888-2025 WA 9444	
BURNS, LaVerne, DAC GS-5 BQQ 1402 MSA	AdCom	78192 77271	T-60
CARPENTER, Jack H., SFC E-7 Bldg T-14, MCAT Compound	MCAT	3211 (Miyako)	
CARPENTER, Stanley S., Civil Administrator 2 Easley Dr., Plaza (Alice)	CA	71183 32273	220
CASTANEDA, Mary Lou, DAC GS-3 722B Navy Hsg, NAB	PS	73283 WA6397	157
CAVOTE, Paul E. 34 Bel Aire Hsg, Sukiran	REPC	888-1141/Ext 26 877-1938	

MOOR	NAME AND RANK	DEPT	TELEPHONE	ROOM
	CHINA, Hirochi, RGS-11	EC	74121	155
	375-65 Hantagawa, Naha (Eiko)		882-8193	
	CHINEN, Goro	RWC	888-8403	
	38, 1-Chome, Tera-Cho, Shuri			
	CHINEN, Steven	UoFH	072-3657	
	303 Futenma Mansion		099-5440	
	CHITTUM, Harold R., SFC E-7	HEW	74286	253
	1360 Mach/Naha (Rowena)		76156	
	COCHRAN, Harrington W., COL	PW	73223/71368	203
	1744 Mach/Naha (Hope)		71450	
	COLEMAN, Sandra G., DAC GS-4	CA	70210	237
	1337 Chatan		33121	
	COUCH, F. C., CWO 4	HICOM	30107	Bldg 2
	15B, Plaza (Dee)		38136	Rm 236
	CROWE, Chloe J., DAC GS-5	PW	73223	204
	T-5 Gushikuma, Urasoe-Son		899-4762	
	DANBARA, Kathryn, DAC GS-5	A	70198	214
	#45 Uenokura, Naha		888-3274	
	DANBARA, Takayuki, DAC GS-9	PS	75283	106
	P 139A Mercy Hsg, Ginowan (Masako)			
	DAVIS, Robert M., DAC GS-9	RTUJ	402-6066	(Tokyo)
	14-21, 2-Chome, Nishiochiai, Shinjuku, Tokyo		951-0442	(Tokyo)
	deLOTTINVILLE, Guy T., DAC GS-9	C	78127	256
	T-11 Takada Hsg (Chieko)		899-4934	
	DICKE, Leonard, DAC GS-13	PW	74117	205
	542 Mach/Naha (Gladys)		78205	
	DOUGLAS, Joel T., SFC E-7	A	71440	214
	Bldg 1207, MSA		76279	
	DOTSON, Earle N., DAC GS-13	PW	73131	206
	38, 1-Chome, Takahashi, Naha (Kiki)		883-4484	
	DUNN, Charles A., DAC GS-12	PAD	71241/888-2603	T-61
	#005 Bei-Ryu Hsg, Kakazu, Ginowan (Helen)		889-6629	

NAME AND RANK	DEPT	TELEPHONE	ROOM
EISENSTEIN, Irving, DAC GS-14	LE	77230	148
Y-10, Ojana Heights, Ginowan (Gyoko)		899-5837	
EMME, Arthur H., DAC GS-12	LN	72197	231
485 Mach/Naha (Helen)		70264	
ENDRINA, Leonora II., DAC GS-5	AdCom	70296	T-60
1524 Mach/Naha		74152	
EVANS, Joseph S., Jr., FSR-1	PAD	78143	117
5-10, 3-Chome, Izumi-Machi, Naha		882-3781	
EVERHART, Tommy L., LTC	PW	70210	237
FAIRCHILD, John P., COL	HEW	74286	247
4400 Plaza (Julia)		57201	
FALER, Carleton H., DAC GS-15	LAB	77205/77283	116
735 Mach/Naha (June)		72295	
FEATHERSTONE, Edward M., FSO-5	LN	70282	215
USCAR House, N-2, Ameku (Katherine)		888-2022	
FENTON, Henry J.	CALTEX	888-5933	
FINK, Jeanette K., DAC GS-13	HEW	882-0803	Eng Lang
1657 Awase		877-3471	Center
FLAHERTY, Theresa M., DAC GS-3	LN	71267	208
108 Akamine Housing, Oroku		71183	219
FUJITA, Tatsuro, DAC GS-12	CA	71183	219
642 Mach/Naha (Toyoko)		71295	
GAIDUK, Ronald A., FSO-3	LN	71267	208
283 Lincoln Mach/Naha (Rosemarie)			
GAULT, Neal L., M. D.	UoFH	072-3657	
#121 Onishi Terrace Hts (Sarah)		077-4912	
GAULT, Sarah H., M. D.	UoFH	072-3657	
#121 Onishi Terrace Hts		077-4912	

NAME AND RANK	DEPT	TELEPHONE	ROOM
GIBSON, John, DAC GS-13 No. 4 Bel-Aire Hsg. (Charlotte)	EC	72253	1321
GIBU, Morio, RGS-11 1-126 Sogenji, Naha (Tomiko)	PAD	1882-268	126
GREGG, Frank A., COL 4085 Plaza (Grace)	IC	57107	24
GUERZON, Jerry, DAC GS-12 592 Machinato Heights (Urcencia)	A	78195	212
GUSHIKEN, Kokichi, RGS 9 794#5 Aja-Ameku, Naha (Mitsuko)	HEW	74286	253
HAEHARA, Takashi, RGS-13 105 B-7, Uehara Municipal Apt (Hiroko)	C	72398	257
HANNUM, Maureen, SFC FSS-6 6818 IBS Housing	Amconunit	72981	000
HARADA, Ralph K., DAC GS-11 448-4 Aza, Oroku, Naha (Sumiko)	AdCom	79140/79185	60
HARDWICK, Lester, DAC GS-12 0-4 S. Bayview, Ojana (Gwendolyn)	PAD	72464	19
HARRIS, William R.	CALTEX	70224	
HARUSHIMA, Miyatomi, RGS-13 1 Chome, 32 Matsuyama-Cho, Naha (Yoshiko)	LE	76237	149
HAYES, John W., DAC GS-12 751 Mach/Naha (Emma Jean)	C	888-3498	
HAYS, Jack R., DAC GS-9 B-7 Machinato Point (Marjorie)	PAD	72153	107
HIGA, Hiroshi 246, Aza-Daido, Naha (Mitsuko)	RDLG	883-5412	
HIGA, Jinsuke, DAC GS-7 5-13C, Nishihon Machi, Naha (Masako)	HEW	76162	249
HIGA, Teiki, RGS-12 447 Maehara, Ginowan City	FW	75284	201

NAME AND RANK	DEPT	TELEPHONE	ROOM
HIGA, Tomoharu, RGS-12 551, Yogi, Naha (Fumiko)	EC	73248	147
HIGASHI, Roy Y., LTC 2000 Kishaba (Ruli)	LN	70282	215
HIYANE, Noboru, RGS-11 1-107 Takahashi-cho, Naha	HEW	71493	251
HOFF, Agnes M., DAC GS-5 582A Futenma	HEW	76104	246
HONG, Phil-Whoon, M. D. 113 Onishi Terrace Hts	UofH	072-3657	
HONGO, Mitsuo, RGS-9 300 Banchi, Yosemite, Naha (Kimiko)	PAD	72153	107
HOLMES, David E., MAJ 722 Mach/Naha Hsg (Marian)	LN	71267	232
HOPPE, Edgar E., DAC GS-13 716 Mach/Naha (Marjorie)	EC	74256	155
HOPPE, Marjorie B., DAC GS-4 716 Mach/Naha	HEW	70237	246
HOWLEY, John F., FSS 5 6817 IBS Housing	Amconunit	72981	000
HUFF, Doyle L., Jr., SP4, E-4 Bldg 1207, MSA	A	71147	121
HUGGINS, Wallace J., SFC E-7 013 Mach/Naha (Barbara)	A	71147	121
IHA, Koichi, RWB-F-5 1-61-Banchi, Takahashi-Cho, Naha	A	73188	121
IHA, Kosei, RGS-11 383 Uebaru, Oroku, Naha, Bldg B-8, Rm 105 (Chiyoko)	PAD	71241	T-61
IHA, Seigi, RGS-11 359 Banchi, Aza Yafuso, Urasoe (Chiyo)	LE	71175	143
INOUE, Hideo, GS-9 8404 Oyama Hgts, Ginowan (Lei)	LE	71175	143

NAME AND RANK	DEPT	TELEPHONE	ROOM
ISA, Jiro, RGS-11 239, Yogi, Naha (Shigeo)	EC	73248	147
ISHII, Masaharu, DAC GS-13 512 Machinato Hgts (Sumiko)	C	71225 899-6157	256
ITOKAZU, Masao, RGS-11 42, 3-Chome, Ishimine-cho, Naha (Tomiko)	C	74119	235
JACKSON, George L., DAC GS-15 530 Machinato Hgts (June)	LAB	74232 899-6119	112
JAHANA, Choei A-305, Kubagawa City Apt, Naha	HEW	882-0803	Eng Lang Ctr
JORDAN, Jimmie M., DAC GS-4 4A Harrison, NAB	C	70210 WA8193	237
KAKAZU, Hiroshi, RGS-11 Apt 2-C, 322-Aza-Yogi, Naha (Miyoko)	EC	74121	155
KAKAZU, Yoshitaka, RGS-9 B-10, 402, City Hsg, 840 Uehara, Naha (Yasuko)	HEW	78198 883-2150	250
KAKIMOTO, Mieko H., DAC GS-6 250 Kyodo-Cho, Setagayaku, Tokyo	RTUJ	402-6066 Tokyo 429-2975	
KAMEKAWA, Yasuyoshi, RGS-11 307, Ishigaki, Aza, Ishigaki City, Yaeyama (Fusako)	YCAT	3471 Ishigaki 4077 Ishigaki	
KANEKO, Charles T., DAC GS-9 20 Onishi Hsg, Ojana (Martha)	LN	72197	231
KANEKO, Shigeo, DAC GS-11 BOQ 521, Naha Port Area (Yoshie)	PS	71325	130
KANESHIMA, Edward M., DAC GS-9 331 Mekaru, Naha (Kay)	HEW	76227	249
KANESHIMA, Kay, DAC GS-7 331 Mekaru, Naha	HICOM	30107	Bldg 2 Rm 236
KATSU, Fuminori, RGS-12 255 Aza-Ajya Naha (Tomiko)	C	72398	257

30

NAME AND RANK	DEPT	TELEPHONE	ROOM
KEY, Nancy S., DAC GS-4 11 Tyler St, Naha AB	LN	71267 WA0183	208
KIKUYAMA, Genei, DAC RGS-11 103, Daido, Naha (Noriko)	PAD	882-2521/4201	
KINJO, Kentaro 92, Aza-Daido, Naha City (Yoshiko)	RDLC	883-2779 884-1090	
KINJO, Seiei, RGS-11 1-1 Taira-Cho, Shuri, Naha	C	71225	256
KINJO, Soko, RGS-12 101 Nishizato, Hirara City	MCAT	3337 Miyako 2827 Miyako	
KINJO, Tetsuro, RGS-9 342 Banchi, Hantagawa, Naha	FW	75284	201
KITAMURA, Samuel H., DAC GS-12 #556 Machinato Heights, Kakazu, Ginowan (Susan)	PAD	72232 899-6889	129
KIYUNA, Hiroshi 67 Aza, Matsugawa, Naha	HEW	882-0803	Eng Lang Ctr
KLEIN, Thomas M., DAC GS-14 529 Mach Hgts, Aza-Makiminato (Judith)	EC	74121 899-6144	155
KOHAGURA, Seiryu, RGS-12 271 Banchi, Matsugawa, Naha	FW	75284 882-4461	201
KRAMER, Joshua, DAC GS-15 750 Mach/Naha	C	72177 71464	238
KUBA, Ryoji, RGS-12 124 Uechi, Koza (Fumiko)	LAB	78268	113
KUDAKA, Murao, RGS-11 1521-1 Tabaku, Gushikawa (Fumiko)	LAB	78268	113
KYODA, Katsuhisa 308, Aza-Yosemiya, Naha City (Kaneko)	RDLC	883-4504 882-8346	
LADD, Dwight H., FSO-4 38, Bel Aire Hsg, Sukiran	REPC	888-1141 Ext 31 877-1934	
LARSEN, M. J., DAC GS-14 736 Mach/Naha (Edna)	DCA	76102 74174	225
LEAHY, Joseph P., FSO-4 1640 Banchi, Aza Oroku, Naha	Amconunit	72981 883-5746	

31



NAME AND RANK	DEPT	TELEPHONE	ROOM
LEE, Jae R., M. D. 114 Onishi Terrace Hts	UofH	872-3657	
LESTITIAN, James J., 1LT BOQ 1451, MSA	YN	70282 76188	215
LIGHTHALL, John A., COL 2003 Kishaba (Clare)	LE	76223 52286	150
LILLARD, Ross N., Jr., COL Deputy Civil Administrator 4416 Plaza (Jane)	DCA	75223 52547	223
LIOSNOFF, Alexander, DAC GS-13 57-A Yokota, Ojana (Chieko)	PAD	79156 899-3631	118
LONGFELLOW, Robert J., LTC Bldg T-14, MCAT Compound	MCAT	3337 Miyako	
MALATINO, Lonnie V., DAC GS-4 1541 C, Oyama (Kazu)	A	71147 899-3690	121
MATAYOSHI, Koshin 356 Matsugawa, Naha	RDWC	888-4075	
MATSUDA, Junei, RGS-9 442-Banchi, Aza-Asato, Naha (Yoshiko)	EC	74256	155
MATSUMOTO, Kunio, RGS-11 3-70 Yamagawa, Shuri, Naha	FW	73276 884-1686	201
MATSUYAMA, Seiya, M. D. 115 Onishi Hts	UofH	872-3657 877-4772	
McElroy, Howard M., FSO-5 741 Mach/Naha (Susan)	LN	70285 71174	232
MIURA, Tatsuo, RGS-10 1-50, Tonokura, Shuri, Naha (Fumiko)	PAD	76224	111
MIYAGI, Hiroshi 2-3-1, Sogenji-cho, Naha City	RDLC	883-0968 888-3758	
MIYAGI, Shinsho, RGS-12 394 Futenma, Ginowan (Kazuko)	AdCom	71686	

NAME AND RANK	DEPT	TELEPHONE	ROOM
MIYAGI, Yoshiteru, RGS-9 99 Higawa	LAB	78268	113
MIYASHIRO, Minoru, DAC GS-9 30-3 Kamiizumi-cho, Naha (Chiyoko)	PS	72143 882-9878	157
MIZOBE, Emily Y., DAC GS-6 506B, Mach/Naha	PAD	78143 71318	118
MOORE, Garland J., DAC GS-13 465 Mach/Naha (Cleo)	HEW	76162 79226	249
MORI, Shigeo 173-Banchi, Tomisato, Misato-son	REPC	888-1141, Ext 25	
MUKAIDA, Samuel N., DAC GS-13 955-5 Nishihara, Ameku, Naha (Yoshiko)	PAD	72232	129
NADAYAMA, Kenji, RGS-11 641 Aza-Miyagi, Urasoe	PAD	72153	107
NAGAOKI, Masayoshi, DAC GS-9 P95-Mercy Housing Area (Kaoru)	LN	70282 899-2345	215
NAGATA, Shinichi, RGS-11 37, Ishigaki, Yaeyama (Haruko)	PAD		Yaeyama Cul. Ctr
NAKABAYASHI, Herbert S., SFC E-7 598-C Futenma (Hazel I.)	A	78195 53226	212
NAKAMOTO, Ichiro 665-Banchi, 2-Chome, Wakasa-Cho, Naha	REPC	888-1141/Ext 60	
NAJITA, Shuku W. 310 Futenma Mansion	UofH	872-3657 899-5440	
NAKADA, Betsy, DAC GS-11 C-D Seaview, Naha	C	71225 888-3991	256
NAKAMA, Takeji, RGS-11 76, 4 Chome, Ishimine-Cho, Shuri (Midori)	C	71225	256
NAKAOJI, Shimeji, RGS-9 17-1 Chome, Akahira, Shuri, Naha (Setsuko)	EC	73248	146
NAKATA, Hiroshi, DAC GS-9 451 Jitchaku, Urasoe-son (Miwako)	HEW	74286 888-7917	253

NAME AND RANK	DEPT	TELEPHONE	ROOM
NASHIRO, Hiroshi Ginowan-shi, Ojana #804	REPC	888-1141/Ext 60	
NELSON, Maxine, DAC GS-5 59 Madison, NAB	LE	77230 WA0424	151
NEVLING, Clayton T., DAC GS-13 1036 Ameku, Naha (Constance)	EC	79173 888-2024	131
NIINO, Arthur K., DAC GS-9 75 Takada Hsg Area	HEW	71493 899-4904	251
NOMURA, Frank F., DAC GS-9 119 Matsuo, Naha	HEW	76104 883-3934	248
NOMURA, Hiroshi, RGS 12 #42, Aza-Takaha, Misato (Tsuruko)	LE	76237	149
ODO, Kokei, RGS-11 411 Sobe, Naha (Kiyoko)	C	72398	257
OGIMI, Takashi, RGS-11 551, Shimozato, Hirara City, Miyako (Kiku)	PAD		Miyako Cul Ctr
OHAMA, Hirosada 3-15, 3 Chome Izumi-Cho, Naha	RDWC	888-4536 882-2930	
OHIRA, John M., DAC GS-11 1038, Ameku, Naha (Kay)	PS	71325 888-2979	130
OHIRA, Kikue A., DAC GS-7 1038 Ameku, Naha	DCA	71183 888-2979	219
OKAWARA, Kenneth J., DAC GS 9 G-3 Oyama, Mercy Area (Misao)	EC	72253 899-3186	132
OKUDA, Jinsuke 113 Matsugawa, Naha	REPC	888-1141/Ext 1 882-4409	
OKUHIRA, Yoshihiro, RGS-9 40-2 Asato, Naha (Mitsuko)	C	72398	257
OMIYA, Shoichi, DAC GS-11 69 Yokota Estates, Ojana (Yoshiko)	EC	74256 899-3594	155
OSHIRO, Hideki, RGS-11 601, Nakadomari, Onna	PAD	864-2010/2263	Ishikawa Cul Ctr

34

NAME AND RANK	DEPT	TELEPHONE	ROOM
OSHIRO, Kenji, RGS-12 Miyagi, Urasoe-son (Setsuko)	EC	79173	131
OTA, Ronald M., DAC GS-11 T-1 S. Bayview, Ojana, Ginowan (Aiyo)	PS	75283 899-5672	106
OWAN, Tomoaki 1-18, Tobaru-cho, Shuri, Naha (Michiko)	RDLC	883-4504	
PAINE, Noel J. 33 Bel Aire Hsg, Sukiran	REPC	888-1141/Ext 43 877-1939	
PERSON, Fayette I., DAC GS-7 2-86 Uenokura, Apt H-3, Naha	A	75293 888-4442	214
PINCKERT, Walter F. 727 Awase	REPC	888-1141/Ext 36	
PROSE, Marjorie, DAC GS-9 15 Yokota Estates, Ojana	PAD	72380 899-3078	120
PROUD, Warren A., DAC GS-12 6150 B, Camp Kue	C	72340 27340	234
RAPP, Joseph H., MAJ BOQ 1421, Rm 3, MSA	HEW	78198 71651	250
RASTORFER, Roberta F., DAC GS-7 295 Maejbaru, Oyama, Ginowan City	LE	72168 899-2316	151
REACH, Robert L., DAC GS-12 2222 Kishaba, Sukiran (Mieko)	IC	57107/39271 52273	Bldg 2 Rm 123
REEVES, Edward H., DAC GS-15 649 Mach/Naha (Elizabeth)	EC	74235/79234 70121	134
REPKO, Richard S. Naha Terminal Residence # 1 (Casey)	CALTEX	888-2025 78103	
ROHRBACH, Anne C., DAC GS-3 5 Polk, NAB	LAB	73123 WA0334	114

35

NAME AND RANK	DEPT	TELEPHONE	ROOM
RIDENOUR, George E., SSM BEQ 340, Rm 3	A	79155 (combined) 52171	217
RISEBOROUGH, Mary E., DAC GS-6 4083 Plaza Area	C	70210 53150	237
ROGERS, Brenda C., DAC GS-4 2-7B Marahachi, 1-3 Kohagura, Naha	EC	79234 882:2170	134
ROLLER, Omer E., DAC GS-13 2230 Kishaba, Sukiran (Masako)	HEW	76227 38224	249
ROUNSEVILLE, Eugene, M. D. 117 Onishi Terrace Hts	UofH	872-3657 877-4919	
ROWELL, Milo D., MAJ 4090 Plaza (Iory)	HICOM	36224 32120	Bldg 2 Rm 236
SAITO, Fannie C., DAC GS-7 #8 Yokota Estates, Ojana	A	71440 899-4539	214
SAITO, Mary M., DAC GS-9 17-B Tenpi-cho, 2-Chome, Naha	PAD	76224 888-2343	111
SAITO, Tatsuo, DAC GS-12 #8 Yokota Estates, Ojana (Fannie)	EC	73248 888-4539	147
SATA, Chiyono, RGS-11 A-7, 687 Kakazu, Ginowan-city	AdCom	899-5613	T-60
SAKIYAMA, Kenichi, RGS-11 2-60 Banchi, Nichumae, Naha	HEW	73176 883-0384	245
SAKIYAMA, Yukiharu 626 Aja, Naha	REPCO	888-1141/Ext 17 888-8645	17
SANKEY, George K., DAC GS-12, LTC (Ret) 1804 Kishaba Terrace (Anita)	HICOM	32227 32145	Bldg 2 Rm 236
SARDA, Ram M., CPT 620 Mach/Naha (Enrica)	C	74119 78159	236
SEBANAR, Duane A., CPT F-3 Ryusci Hsg, Ojana (Ellen)	HEW	76227 899-3067	246
SERA, Michiko, Jean, FSS-8 P-6 Mercy Housing Area	HICOM	35275 899-2845	Bldg 2 Rm 236

NAME AND RANK	DEPT	TELEPHONE	ROOM
SHEEHAN, John T., DAC GS-12 C-A Seaview (Clare)	LE	79112 888-5854	142
SHIMABUKURO, Masako, RGS-9 1053 Banchi, Enobi, Gushikawa	HEW	74286	252
SHIMABUKURO, Zenko 3-11 Yamakawa-cho, Naha	HEW	882-0803	Eng Lang Ctr
SHIMABUKURO, Zenyu, RGS-11 189-Banchi, Ikehara, Misato-son (Misako)	EC	74121	155
SHIMOJI, Genko 1-19 Gibo-cho, Naha	HEW	882-0804	Eng Lang Ctr
SHIMOJI, Keisho 2-47 Sogenji, Naha	REPC	888-1141/Ext 3 883-5078	
SHOKES, Jessie D., DAC GS-12 420 Mach/Naha (Leyola)	C	74119 79122	235
SHORNAK, Barbara F., DAC GS-5 Futenma Mansion	IC	57107	Bldg 2 Rm 123
SIMMONS, Harriman N., DAC GS-14 740 Mach/Naha (Mary)	PS	73283 79288	156
SIMPSON, Thomas W., M. D. 119 Onishi Terrace Hts	UofH	872-3657 877-4776	
SLATTERY, Eugene V., DAC GS-13 #7 Takahara Heights, Awase (Margaret)	LE	72168 877-5045	148
SMITH, Sandra K., DAC GS-4 1280-A-7 Fukronawashi, Oroku	PS	78100	105
SNYDER, Richard E., FSO-3 734 Mach/Naha (Anna)	LN	71184 76135	207
SOTSUDA, Stanley K., DAC GS-5 557-D Futenma, Ginowan (Atsuko)	PS	78100	105
SPINTI, Isabel B., DAC GS-4 99 Washington Drive, NAB	PW	73223 WA4294	204
STABLER, Joseph P., COL BOQ 11, Rm 24, USARYIS	HICOM	52400 32134	Bldg 2 Room 236
SUNAGAWA, Genki, RGS-12 1-49, Tonokura-cho, Shuri, Naha (Keiko)	EC	72253	132

NAME AND RANK	DEPT	TELEPHONE	ROOM
SURSA, Harold D., LTC 701 Mach/Naha (Miriam)	PW	74117 79188	205
SUZUKI, George E., LTC YCAT Compound, Arakawa, Ishigaki-Shi	YCAT	3471 Ishigaki 3271 Ishigaki	
TAIRA, Kankichi 1335 Aza Oroku, Naha	REPC	888-1141/Ext 20 882-3000	
TAIRA, Seizo 1-22 Yamakawa-cho, Naha	HEW	882-0804	Eng Lang Ctr
TAIRA, Shinsei, RGS-11 3-C, Mutsumi-so, 18, 1-Chome, Kume-cho, Naha	PW	73131 888-6908	206
TAIRA, Toshio, RGS-11 211 Miyagi, Urasoe Son (Takako)	C	72340	234
TAIRA, Tsuneyasu, RGS-11 84, 1-Chome, Sakiyama Cho	LN	70285	208
TAKAGAKI, Takeo, DAC GS-9 B10 Yamashiro Apts, Urasoe	LN	70285	208
TAKARA, Shintaro, RGS-9 543, Oroku, Naha (Kazuko)	EC	72253	132
TANABE, Frank S., DAC GS-12 1704 Parkside (Sadako)	PAD	72380 877-4621	120
TANAKA, Yasuo, RGS-9 8 Banchi, 2-Chome, Makishi-Cho, Naha	PW	75284	201
TANIGAWA, Paul C., DAC GS-11 1052 Iso, Urasoe-son (Charlotte)	PW	75284 899-2462	201
TANIMOTO, Thomas N., DAC GS-11 1-38 Uenokura, Naha (Kazuko)	LN	72197	231
TASHIRO, Arthur I., DAC GS-11 309 Mekar, Naha (Miyoko)	PS	78209 888-5260	105
TATEKAWA, Clarence K., DAC GS-13 4-31 Gibo-Cho, Shuri	C	71551 882-8344	257
TERUYA, Teruo 92, Aza-Daido, Naha City (Kiyoko)	RDLG	883-2783 882-7231	
TOGUCHI, Seigun	HEW	882-0803	Eng Lang Ctr

NAME AND RANK	DEPT	TELEPHONE	ROOM
TOKESHI, Hajime, RGS-10 1-37 Uenokura, Naha (Sadako)	PAD	72153	107
TUCKER, Russell N. 78 Onishi Terrace Hts	UofH	872-3657/877-5995	
UEHARA, Miss Nelly, DAC GS-5 BOQ 1433, Rm 3, MSA	DCA	75223 71663	224
UNGER, F. T., LTG High Commissioner of the Ryukyu Islands 1 Easley Drive, Plaza (Bayly)	HICOM	31126 35269	Bldg 2 Rm 236
URASAKI, Hisao, RGS-11 127, Daido, Naha (Sueko)	EC	79173	131
VAN SWEARINGEN, J. A. FSO-2	AdCom	70296	T-60
VASS, Laurence C., FSO-1 U.S. Representative/Chairman Advisory Committee to the High Commissioner Qtrs 12, Plaza (Nan B.)	AdCom	79140 52292	T-60
VAN HEMERT, Willem, MAJ	A	79155	225
VUILLEMOT, Nobuko, DAC GS-5 R1, South Bayview, Ojana	C	78127 899-2304	256
WALLER, Binion C., DAC GS-13 508 Machinato Heights (Katy)	LAB	77283/77205 899-5975	115
WALTERS, Leon K., DAC GS-13 720 Mach/Naha (Sadae)	LAB	74232 75109	112

NAME AND RANK	DEPT	TELEPHONE	ROOM
WARNER, Gordon, DAC GS-15 748 Mach/Naha (Izumi)	AdCom	78192	T-60
WASHBURN, Glenn A., LTC 653 Mach/Naha (Wanda)	HEW	70237	248
WATKINS, Thomas D., II, MAJ 752 Mach/Naha (Barbara)	PAD	72232	129
WHITE, Donald R., MAJ 538-B Mach/Naha (Ruth)	A	70198	217
WIESE, Lowell M., M. D. 116 Onishi Terrace Hts	UoFH	872-3657 877-2614	
WOODS, Harris, FSSO 5 6804 IBS Housing	AmCom Unit	72981 68233	
YAGER, Sandra L., DAC GS-3 Apt 202, Maruhachi Mansion, Kohagura, Naha	A	71440	214
YAMADA, Hiroshi, RGS-11 33-1 Yosemiteya, Naha (Shigeko)	PAD	72464	119
YAMADA, Raymond T., DAC GS-9 R-2 Bayview, Ojana (Ruby)	LAB	73123 899-2976	115
YAMAGUCHI, Eitetsu 83 Aza, Higawa, Naha	HEW	882-0803	Eng Lang Ctr
YAMANOHA, Yukimasa, RGS-11 329 Aza Omosa, Yabu-son, Nago (Yukiko)	PAD	852-2819	Nago Cult Ctr
YAMASAKI, Ryoichi R., DAC GS-11 533-A Mach/Naha (Yoshiko)	HEW	78198 70158	250
YARA, Choichi, RGS-12 2-117 Maejima-Cho, Naha	PW	73276 883-4794	201
YOGI, Roy E., DAC GS-13 Y-16, Yokota Estates, Ojana (Tomiko)	EC	74121 899-5809	155
YOHENA, Yukichi 2-52 Akahira-cho, Naha	HEW	882-0803	Eng Lang Ctr
YOSHIDA, Kazuo, DAC GS-9 K-908 Ojana (Kyoko)	PS	71325	130

NAME AND RANK	DEPT	TELEPHONE	ROOM
YOSHIDA, Zenko, RGS-11 3-Chome, 60 Banchi, Kamiizumi-Cho, Naha	PW	73131	206
YOSHIOKA, Haruyo, DAC GS-7 208 New Machinato Hts, Urasoe	HEW	74286 899-6909	252
YOUNG, Alice, DAC GS-6 BOQ 533 Naha Port Area	LN	71184 79237	208

アメリカ局長  
参事官  
北本才一 課長



総沖第1247号

昭和44年4月24日

総理府特別地域連絡局長 殿

日本政府沖縄事務所長

民政府電話帳最新版の送付について

今般民政府より送付越せる民政府電話帳最新版(1969年  
3月25日現在)を5部別添送付する。

付属物添付

本信写及び付属物送付先 : 外務省アメリカ局長

要処理	
官	
参事官	
商	
渉外課	
漁業課	
航運課	
科学協力	
連絡調整	
課	
力子	
局長	



UNITED STATES CIVIL ADMINISTRATION OF THE RYUKYU ISLANDS  
APO San Francisco 96248

## TELEPHONE DIRECTORY

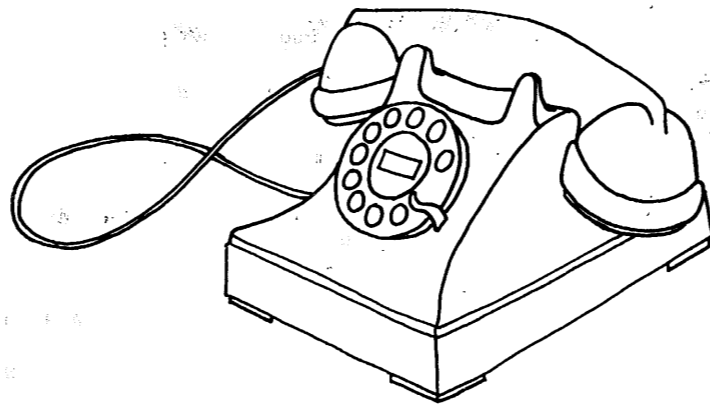

25 March 1969

Corrections, additions or changes to this directory will be submitted  
in writing to the Administration Office.

REVERSE SIDE OF THIS PAGE IS THE BACK COVER OF THE DIRECTORY

TELEPHONE DIRECTORY



REVERSE SIDE OF THIS PAGE IS THE BACK COVER OF THE DIRECTORY

TABLE OF CONTENTS

<u>OFFICE</u>	<u>BUILDING</u>	<u>PAGE</u>
OFFICE OF THE HIGH COMMISSIONER	Bldg 2, HQ USARYIS	1
OFFICE OF THE CIVIL ADMINISTRATOR	USCAR Building	2
OFFICE OF THE DEPUTY CIVIL ADMINISTRATOR	USCAR Building	2
CHIEF OF ADMINISTRATION	USCAR Building	3
Administrative Services Division	USCAR Building	3
Logistics Division	USCAR Building	3
<u>DEPARTMENTS</u>		
COMPTROLLER	USCAR Building	4
ECONOMIC AFFAIRS	USCAR Building	6
HEALTH, EDUCATION & WELFARE	USCAR Building	8
University of Hawaii Group	Koza	10
English Language Center	University of Ryukyus	10
LABOR	USCAR Building	11
LEGAL AFFAIRS	USCAR Building	12
LIAISON	USCAR Building	13
PUBLIC AFFAIRS	USCAR Building	14
PUBLIC SAFETY	USCAR Building	16
Ryukyu Travel Unit	Japan	17
PUBLIC WORKS	USCAR Building	18
MIYAKO CIVIL AFFAIRS TEAM	Miyako	20
YAEYAMA CIVIL AFFAIRS TEAM	Yaeyama	20
RYUKYU ELECTRIC POWER CORPORATION	Urasoe-son	21
RYUKYU DEVELOPMENT LOAN CORPORATION	Naha	21
RYUKYU DOMESTIC WATER CORPORATION	Naha	22



TABLE OF CONTENTS (Cont'd)

CALTEX (ASIA) LIMITED	Wakasamachi	20
AMERICAN CONSULAR UNIT	Naha	20
ADVISORY COMMITTEE TO THE HIGH COMMISSIONER	Naha	23
USCAR WOMEN'S CLUB		25
ALPHABETICAL LISTING		26

EMERGENCY TELEPHONE NUMBERS

Fire.....	117	RASP (Island Wide).....	5961
Ambulance (Island Wide).....	5921	Telephone Repair.....	72951
Bomb Disposal (Army).....	31116	Emergency POL Leaks.....	38111
Military Police.....	5961	USCAR Staff Duty Officer.....	79155

FREQUENTLY CALLED NUMBERS

Office of the High Commissioner (HCRI) USARYIS Bldg-Rm-Phone Clearance

LAMPERT, J. B., LTG High Commissioner	Bldg 2, Rm 236 31126 (USCAR office 73100)	TS
KNOWLES, John F., FSO-3 Political Advisor	Bldg 2, Rm 236 35275	
FALLS, Bruce T., COL, Arty Special Assistant	Bldg 2, Rm 236	TS
VAN HEMERT, Willem, LTC, GS Dep Special Assistant	Bldg 2, Rm 236 32134	TS
GREGG, Frank A., COL, Inf Information Coordinator	Bldg 2, Rm 123 57101/39271	TS
O'DONNELL, John R., CPT, Arty Aide-de-Camp	Bldg 2, Rm 236 36224	
SANKEY, George K., LTC, Ret, DAC GS-12 Language Aide	Bldg 2, Rm 236 32227	TS
BOHUSLAR, John W., CPT, Arty Aide-de-Camp	Bldg 2, Rm 236 36224	TS
YOUKEY, L. R., CWO, USA Admin Asst	Bldg 2, Rm 236 30107	
REAGH, Robert L., DAC GS-12 Asst to Info Coordinator	Bldg 2, Rm 123 57107/39271	TS
KANESHIMA, Kay, DAC GS-7 Secretary (Steno)	Bldg 2, Rm 236 30107	TS
SHORNAK, Barbara, DAC/GS-5 Secretary (Steno)	Bldg 2, Rm 123 57107/39271	S
SERA, Michiko J., FSS-8 Secretary (Steno)	Bldg 2, Rm 236 35275	TS

Office of the Civil Administrator (HCRI-CA) USCAR Bldg-Rm-Phone Clearance

CARPENTER, Stanley S., FSO-1  
Civil Administrator  
Room 220, 71183 TS

LARSEN, M. J., DAC GS-14  
Special Assistant  
Room 218, 76102 TS

FUJITA, Tatsuro, DAC GS-12  
Language Aide  
Room 219, 71183 S

OHIRA, Kikue A., DAC GS-7  
Secretary (Steno)  
Room 219, 71183 S

Office of the Deputy Civil Administrator (HCRI-DCA)

BENNETT, Edward E., COL, CE  
Deputy Civil Administrator  
Room 223, 75223

ELKINS, Anita A., DAC GS-6  
Secretary (Steno)  
Room 224, 75223 TS

Office of the Chief of Administration (HCRI-A) USCAR Bldg-Rm-Phone Clearance

CONNER, Herbert L., MAJ, AGC  
Chief of Administration  
Room 217, 79155 TS CRYPTO

HALE, Gordon R., SSM E-9  
Sergeant-Major  
Room 217, 79155 TS CRYPTO

DANBARA, Kathryn K., DAC GS-7  
Admin Asst for Protocol  
Room 214, 75293 S

Administrative Services

TRAINER, Gerald F., CPT, AGC  
Administrative Officer  
Room 214, 70198 S

DUREN, Carnes, SFC E-7  
Admin NCO  
Room 121, 71147 S

DOUGLAS, Joel T., SFC E-7  
Personnel Sergeant  
Room 214, 71440 S

SMITH, Sandra K., DAC GS-5  
Civilian Personnel Clerk  
Room 214, 72506 S

Vacant  
Records Management Tech  
Room 121, 71147

RILEY, Shirley A., DAC GS-4  
Mail and File Clerk  
Room 121, 71147 S

ROGOWSKI, Michael P., SP/5 E-5  
Messenger  
Room 121, 71147 S

LANCY, Ronald J., SP/5 E-5  
Mail Clerk  
Room 121, 71147 S

Logistics Division

GUERZON, Jerry A., DAC GS-12  
Chief  
Room 212, 78195 S

IHA, Koichi, RWB-F-5  
Foreman, Auto Equip Opns/Dispatcher  
Room 121, 73188

MICHELS, James, SSG E-6  
Supply Sergeant  
Bldg T-60, 74295

Comptroller Department (HCRI-C) USCAR Bldg-Rm-Phone Clearance

KRAMER, Joshua, DAC GS-15  
Director Room 238, 72177 TS

Program, Budgeting and Accounting Division

HOPKINS, W. B., Jr., MAJ, FC  
Chief Room 236, 70210 TS

TATEKAWA, Clarence K., DAC GS-13  
Program Analysis Off Room 235, 71551 S

SHOKES, Jesse D., DAC GS-12  
Program Analyst Room 235, 71551 S

ISHII, Masaharu, DAC GS-13  
Program and Budget Analyst Room 254, 71225 S

NAKADA, Betsy F., DAC GS-11  
Budget Analyst Room 254, 71225 S

BARTRAM, Malcolm M., DAC GS-11  
Budget Analyst Room 254, 71225 S

de LOTTINVILLE, Guy T., DAC GS-9  
Acctg Tech Room 255, 78127 S

VUILLEMOT, Nobuko, DAC GS-7  
Acctg Tech Room 255, 78127 S

KINJO, Seiei, RGS-11  
Budget Analyst Room 254, 71225 S

NAKAMA, Takeji, RGS-11  
Budget Analyst Room 254, 71225 S

Management Division

Vacant  
Chief, Mgmt Anal Off Room 236, 74119

ITOKAZU, Masao, RGS-11  
Mgmt Analyst Room 236, 74119

Financial Systems Division

SARDA, Ram M., CPT, FC  
Chief Room 234, 72340 S

PROUD, Warren A., DAC GS-12  
Auditor Room 234, 72340 S

Comptroller Department (HCRI-C) (Cont'd)

TAIRA, Toshio, RGS-11  
Auditor Room 234, 72340

Statistics Division

HAEHARA, Takashi, RGS-13  
Chief Room 256, 72398

KATSU, Fuminori, RGS-12  
Statistician (Econ) Room 256, 72398

ODO, Kokei, RGS-11  
Statistician Room 256, 72398

OKUHIRA, Yoshihiro, RGS-9  
Statistician Room 256, 72398

Administrative Office

RISEBOROUGH, Mary E., DAC GS-6  
Admin Clerk (Steno) Room 237, 72177/70210 S

MCCANN, Beverly J., DAC GS-4  
Clerk Typist Room 237, 70210 S

HUFF, Joyce L., DAC GS-3  
Clerk Typist Room 237, 72177 S

PHELPS, Barbara E., DAC GS-4  
Clerk Typist Room 237, 70210 S

Comptroller Department (HCRI-C) (Cont'd)

Room 234, 72340

Statistics Division

Room 256, 72398

Room 256, 72398

Room 256, 72398

Room 256, 72398

Administrative Office

Room 237, 72177/70210 S

Room 237, 70210 S

Room 237, 72177 S

Room 237, 70210 S

Economic Affairs Department (HCRI-EC)

REEVES, Edward H., DAC GS-15  
Director

Natural Resources Division

BISHOP, Dwight R., DAC GS-14  
Chief

SAITO, Tatsuo, DAC GS-12  
Agricultural Econ

NAKAOJI, Shimei, RGS-9  
Agricultural Econ

SHIMABUKURO, Zenyu, RGS-11  
Agricultural Econ

HIGA, Tomoharu, RGS-12  
Forester

Commerce, Industry & Banking Division

KLEIN, Thomas M., DAC GS-14  
Chief

GIBSON, John, DAC GS-13  
Industrial Specialist

YOGI, Roy E., DAC GS-13  
Financial Economist

BAKER, John R., DAC GS-13  
Trade Specialist

SUNAGAWA, Genki, RGS-12  
Economist

CHINA, Hiroshi, RGS-11  
Financial Economist

KAKAZU, Hiroshi, RGS-11  
Financial Economist

TAKARA, Shintaro, RGS-9  
Trade Specialist

USCAR Bldg-Rm-Phone

Clearance

Room 134, 74235

S

Room 147, 73248

S

Room 147, 73248

S

Room 146, 73248

Room 147, 73248

Room 147, 73248

Room 155, 74121

S

Room 132, 72253

S

Room 155, 74121

S

Room 131, 71690

S

Room 132, 72253

Room 155, 74121

Room 155, 74121

Room 132, 72253

Economic Affairs Department (HCRI-EC) (Cont'd)

Tax and Customs Division

HOPPE, Edgar E., DAC GS-13  
Chief

BRUHNKE, Gerald M., DAC GS-12  
Internal Revenue Agent

OMIYA, Shoichi, DAC GS-11  
Internal Revenue Agent

MATSUDA, Junei, RGS-9  
Statistician

POL Management Division

NEVLING, Clayton T., NAF-13  
Chief

OSHIRO, Kenji, RGS-12  
Accounting & Budget Analyst

MOORE, Frances, NAF-3  
Clerk Typist

Research & Analysis

OKAWARA, Kenneth J., DAC GS-9  
Tax Technician

Administrative Office

LONG, Evelyn H., DAC GS-6  
Chief Clerk (Steno)

UNTEN, Hiroko, RGS-5  
Clerk

AKAMINE, Kiyoko, RGS-3  
Clerk Typist

NAKAZATO, Mitsuko, RGS-3  
Clerk Typist

Vacant  
Clerk Steno

Vacant  
Clerk Typist

Room 155, 74256

Room 155, 74256

Room 155, 74256

Room 155, 74256

Room 131, 79173

Room 131, 79173

Room 131, 79173

Room 132, 72253

Room 133, 79234/74235

Room 133, 79234

Room 155, 74121

Room 147, 73248

Room 133, 79234

Room 133, 79234

<u>Health, Education &amp; Welfare Dept (HCRI-HEW)</u>	<u>USCAR Bldg-Rm-Phone</u>	<u>Clearance</u>
<b>FAIRCHILD, John P., COL, MC</b> Director	Room 247, 76104	TS
<u>Health Division</u>		
<b>LIPE, William J., MAJ, VC</b> Chief	Room 248, 70237	S
<b>NOMURA, Frank F., DAC GS-9</b> Interpreter	Room 248, 76104	S
<b>KANESHIMA, Edward M., DAC GS-9</b> Interpreter	Room 249, 76227	
<u>Hospital Administration Branch</u>		
<b>MOORE, Garland J., DAC GS-13</b> Hospital Admin Spec	Room 245, 76162	S
<b>TAKEDA, Kazutoshi, RGS-5</b> Med Maint Tech	Room 245, 76162	
<u>Public Health Branch</u>		
<b>VUTURO, Anthony F., CPT, MC</b> Chief	Room 248, 70237	
Vacant Public Health Nurse	Room 252, 74286	
<b>SHIMABUKURO, Masako, RGS-9</b> Public Health Nurse	Room 252, 74286	
<u>Sanitation Branch</u>		
<b>ROLLER, Omer E., DAC GS-13</b> Sanitary Engineer	Room 249, 76227	S
<b>NAKATA, Hiroshi, DAC GS-9</b> Public Health Inspector	Room 249, 73176	S
<u>Veterinary Branch</u>		
<b>LIPE, William J., MAJ, VC</b> Veterinary Consultant	Room 248, 70237	S

<u>Health, Education &amp; Welfare Dept (HCRI-HEW) (Cont'd)</u>	<u>USCAR Bldg-Rm-Phone</u>	<u>Clearance</u>
<u>Education Division</u>		
<b>FINK, Jeanette K., DAC GS-13</b> Chief	Room 250, 71493/74263	S
<b>BAKER, Robert W., DAC GS-12</b> Educationist	Room 250, 71493/74263	TS
<b>SAKIYAMA, Kenichi, RGS-11</b> Education Advisor	Room 250, 71493	
<u>Scholarship &amp; Training Branch</u>		
<b>BAKER, Thomas H., DAC GS-12</b> Chief	Room 251, 74263/71493	
<b>NIINO, Arthur K., DAC GS-9</b> Program Analyst	Room 251, 71493	S
<b>HIYANE, Noboru, RGS-11</b> Education Advisor	Room 251, 71493	
<u>Welfare Division</u>		
<b>RAPP, Joseph H., MAJ, Inf</b> Chief	Room 253, 78198	S
<b>YAMASAKI, Ryoichi R., DAC GS-11</b> Welfare Adv Spec	Room 253, 78198	S
<b>KAKAZU, Yoshitaka, RGS-9</b> AID Program Spec	Room 253, 78198	
<b>OSHIRO, Masako, RGS-9</b> Welfare Prog Spec	Room 253, 78198	
<u>Administrative Office</u>		
<b>HIGA, Jinsuke J., DAC GS-7</b> Admin Serv Asst	Room 249, 76162	
<b>FOGEL, Marcy, DAC GS-6</b> Secretary	Room 246, 76104	S
<b>HOPPE, Marjorie B., DAC GS-4</b> Clerk Typist	Room 246, 70237	S
<b>MOSS, Sylvia, DAC GS-3</b> Clerk Typist	Room 246, 70237	

Health, Education and Welfare Dept. (HCRI-HEW) (Cont'd)

University of Hawaii Group, Okinawa

	Office	Home
GAULT, Neal L., Jr., M.D., Medical Director	872-3657	877-4912
TUCKER, Russell N., Hospital Administrator	872-3657	877-5995
CHINEN, Steven S., Med Technology Advisor	872-3657	898-3218
GAULT, Sarah H., M.D., Chief of Physiatics	872-3657	877-4912
HONG, Phil-Whoon, M.D., Chief of Surgery	872-3657	877-4746
LEE, Jae R., M.D., Chief of Internal Medicine	872-3657	877-2404
MATSUYAMA, Seiya, M.D., Chief of Radiology	872-3657	877-4772
PEARSON, John W., M.D., Chief of Anesthesiology	872-3657	898-2567
SIMPSON, Thomas W., M.D., Chief of Internal Medicine	872-3657	877-4776
ROUNSEVILLE, Eugene, M.D., Associate Professor of Pathology	872-3657	877-2614
MATHERS, John E., M.D., Chief of Obstetrics	872-3657	877-4906
LAWSON, Betty, Physical Therapist	872-3657	877-4746
MAESHIRO, Masao, M.D., Surgeon	872-3657	872-1034

English Language Center

TOGUCHI, Seijun, Director	882-0803	
PINK, Jeanette K., English Language Coordinator	882-0804/884-4656	
SHINJO, Namio, Chief Admin Office	882-0804/882-0803	
KINA, Chosho, Instructor	882-0804/882-0803	
KIYUNA, Hiroshi, Instructor	882-0804/882-0803	
OHAMA, Toshiko, Instructor	(Yaeyama 2494)	
OYAKAWA, Takatsugu, Instructor	(Miyako 3291)	
SHIMABUKURO, Zenko, Instructor	882-0803	
SHIMOJI, Genki, Instructor	882-0804	
TAIRA, Seizo, Instructor	882-0804	
TERUYA, Seitoku, Instructor	882-0804	
YAMAGUCHI, Eitetsu, Instructor	882-0803	
YOHENA, Yukichi, Chief Librarian	882-0803	

Labor Department (HCRI-LAB)

FALER, Carleton H., DAC GS-15 Director	
WIESINGER, Edward A., DAC GS-15 Lab Management & Rel Advisor	
WALLER, Binion C., DAC GS-13 Deputy Director	
YAMADA, Raymond T., DAC GS-11 Labor Info Officer	
KUBA, Ryoji, RGS-12 Lab Rel & Stds Asst	
KUDAKA, Murao, RGS-11 Lab Rel Specialist	
MIYAGI, Yoshiteru, RGS-9 Statistician	
HIGA, Sachiko, RGS-7 Lab Info Specialist	

Social Insurance, Manpower & Labor Standards Division

DAVIS, Dudley D., DAC GS-14 Chief	
BISE, Masataro, RGS-11 Soc Ins Coord	

Administrative Office

CARNEY, Marilyn N., DAC GS-5 Chief Clerk	
MEADOR, Joan W., DAC GS-3 Clerk Typist	

USCAR Bldg-Rm-Phone Clearance

Room 116, 77205/77283	TS
Room 116, 77205/77283	TS
Room 115, 77205/77283	S
Room 115, 78268/888-4983	S
Room 113, 888-4983	
Room 113, 888-4983	
Room 113, 888-4983	
Room 113, 888-4983	
Room 113, 888-4983	

Room 112, 74232	
Room 114, 78268	
Room 115, 77205/77283	S
Room 112, 74232	S

Legal Affairs Department (HCRI-LE)      USCAR Bldg-Rm-Phone      Clearance

LIGHTHALL, John A., GOL, JAGC      Room 150, 76223      TS  
Director

Legal Division

EISENSTEIN, Irving, DAC GS-14      Room 148, 77230      TS  
Chief

SLATTERY, Eugene V., DAC GS-13      Room 148, 72168      S  
General Attorney

HARUSHIMA, Miyatomi, RGS-13      Room 149, 76237      S  
Legal Assistant (General)

AHN, Alice A., DAC GS-6      Room 151, 76223      S  
Legal Clerk (Steno)

NELSON, Maxine L., DAC GS-5      Room 151, 77230      S  
Clerk-Steno

USCAR Courts

Vacant      Room 152, 72168      S  
Court Reporter

Land Tribunal

EISENSTEIN, Irving, DAC GS-14      Room 148, 77230      TS  
President

Land Division

SHEEHAN, John T., DAC GS-12      Room 142, 79112      S  
Chief

INOUE, Hideo, DAC GS-9      Room 143, 71175      S  
Realty Spec

BENEFIELD, Dorothy H., DAC GS-5      Room 142, 79112      TS  
Secretary

IHA, Seigi, RGS-11      Room 143, 71175      S  
Realty Spec

Ryukyuan Property Custodian

SHEEHAN, John T., DAC GS-12      Room 142, 79112      S  
Chief

TANAKA, Koei, RGS-9      Room 143, 71175/888-3844      S  
Realty Spec

Liaison Department (HCRI-LN)      USCAR Bldg-Rm-Phone      Clearance

SNYDER, Richard E., FSO-3      Room 207, 71184      TS  
Director

GAIDUK, Ronald A., FSO-3      Room 208, 71267      TS  
Deputy Director

HOLMES, David, MAJ, Arty      Room 232, 71267      TS  
Political Analyst

EMME, Arthur H., DAC GS-12      Room 231, 72197      S  
Intl Rel Officer

FEATHERSTONE, Edward M., FSO-5      Room 215, 70282      TS  
Intl Rel Officer

TANIMOTO, Thomas N., DAC GS-11      Room 231, 72197      S  
Intl Rel Officer

KANEKO, Charles T., DAC GS-9      Room 231, 72197      S  
Translator

TAKAGAKI, Takeo, DAC GS-9      Room 208, 70285      S  
Translator

TAIRA, Tsuneyasu, RGS-11      Room 233, 70285      S  
Political Analyst

YOUNG, Alice, DAC GS-6      Room 208, 71184      TS  
Secretary (Steno)

FLAHERTY, Theresa, DAC GS-4      Room 208, 71267      S  
Clerk Dictating Mach/Trans

FIRMENT, Patricia, DAC GS-2      Room 208, 71267      S  
Clerk Typist

Public Affairs Department (HCRI-PAD)

EVANS, Joseph S., Jr., FSR-1  
Director

USCAR Bldg-Rm-Phone

Room 117, 78143/888-4982

Clearance

TS

KITAMURA, Samuel H., DAC GS-12  
Info Spec

Room 129, 72232/888-4986

S

News Division

LIOSNOFF, Alexander, DAC GS-13  
Chief

Room 118, 79156/888-4985

S

NADOYAMA, Kenji, RGS-11  
Supv. Info Spec

Room 107, 72153

S

CLAY, Evelyn L., DAC GS-5  
Editorial Clk (Steno)

Room 118, 79156

S

Publications Division

HARDWICK, Lester C., DAC GS-12  
Chief

Room 119, 72464/888-4981

S

YAMADA, Hiroshi, RGS-11  
Publications Editor

Room 119, 888-4981

Cultural Affairs Division

MUKAIDA, Samuel N., DAC GS-13  
Chief

Room 129, 72232/888-4986

S

GIBU, Morio, RGS-11  
Supv Librarian

Naha Cultural Ctr - 882-2681

KIKUYAMA, Genei, RGS-11  
Dir, Naha Cultural Center

Naha Cultural Ctr - 882-2521  
882-4201

OSHIRO, Hideki, RGS-11  
Dir, Ishikawa Cultural Center

Ishikawa Cultural Ctr -  
064-2010

YAMANOHA, Yukimasa, RGS-11  
Dir, Nago Cultural Center

Nago Cultural Ctr - 052-2819

OGIMI, Takeshi, RGS-11  
Dir, Miyako Cultural Center

Miyako Cultural Ctr - Miyako 2235

Vacant  
Dir, Yaeyama Cultural Center

Yaeyama Cultural Ctr -  
Yaeyama 2226

Public Affairs Department (HCRI-PAD) (Cont'd)

Research and Evaluation Division

TANABE, Frank S., DAC GS-12  
Chief

Room 120, 72380

S

MIURA, Tatsuo, RGS-10  
Info Spec

Room 111, 76224

SAITO, Mary M., DAC GS-9  
Translator

Room 111, 76224

S

PROSE, Marjorie M., DAC GS-9  
Historian

Room 120, 72380

S

Audio Visual Division

DUNN, Charles A., DAC GS-12  
Chief

Bldg T-61, 888-2603/71241

S

IHA, Kosei, RGS-11  
Audio-Visual Production Spec

Bldg T-61, 71241

Community Relations Division

WATKINS, Thomas D., II, MAJ, Inf  
Community Relations Officer

Room 129, 72232/888-4986

TS

Administrative Office

MIZOBE, Emily Y., DAC GS-6  
Chief Clerk

Room 118, 78143

S



Public Safety Department (HCRI-PS) USCAR Bldg-Rm-Phone Clearance

SIMMONS, Harriman N., DAC GS-14  
Director Room 156, 73283 S

Operations Division

ANDERSON, Ralph C., DAC GS-13  
Supv Op & Sec Advisor Room 157, 72143 S

OHIRA, John M., DAC GS-11  
Public Safety Officer Room 130, 71325 S

MIYASHIRO, Minoru, DAC GS-9  
Plans Assistant Room 157, 72143 S

YOSHIDA, Kazuo, DAC GS-9  
Translator Room 130, 71325 S

OTA, Ronald M., DAC GS-11  
Supv Gen Investigation Room 106, 75283 S

DANBARA, Takayuki, DAC GS-9  
General Investigator Room 106, 75283 S

Immigration Division

TASHIRO, Arthur I., DAC GS-11  
Immigration Supervisor Room 105, 78209 S

SOTSUDA, Stanley K., DAC GS-5  
Application Examiner Room 105, 78100 S

Administrative Office

KANEKO, Shigeo, DAC GS-9  
Translator Room 130, 71325 S

CASTANEDA, Mary Lou, DAC GS-4  
Chief Clerk Room 157, 73283 S

McKNIGHT, Molly, DAC GS-3  
Clerk Typist Room 157, 72143 S

Public Safety Department (HCRI-PS) (Cont'd) Ryukyu Travel Unit, Japan (RTUJ)

DAVIS, Robert M., DAC GS-9  
Supv Admin Officer

KAKIMOTO, Mieko, DAC GS-6  
Admin Clerk

KAWAI, Michiko Y., DAC GS-7  
Intell Clerk

YANAGI, Kimiko, DAC GS-4  
Interpreter

Akasada Press Center Area S  
#10 Shin-Ryudo-Cho  
Minato Ku, Tokyo APO 96503  
402-6066

Akasada Press Center Area S  
#10 Shin-Ryudo-Cho  
Minato Ku, Tokyo, APO 96503  
402-6066

Camp Zama, USARJ S  
ACofS, G2/3  
APO 96343, 514-31679

Camp Zama, USARJ S  
ACofS, G2/3  
APO 96343, 514-31679

Public Works Department (HCRI-PW)

COCHRAN, Harrington W., COL, CE  
Director

Aviation Administrator

BIVENS, Paul R., DAC GS-15

Engineering & Construction Division

EVERHART, Tommy L., LTC, CE

Engineering Branch

AGRIMSON, Donald M.  
Chief

ASATO, Kenichi, RGS-12  
Civil Engr Tech

YARA, Choichi, RGS-12  
Civil Engr (Gen)

KOMINE, Choyo, RGS-12  
Civil Engr

HIGA, Teiki, RGS-12  
Civil Engr

KOHAGURA, Seiryu, RGS-12  
Civil Engr

Construction Inspection Branch

AHN, Robert D. S., DAC GS-12  
Chief

Vacant  
Construction Inspector

FLETCHER, Maxwell L., SFC  
Constr Insp

TANAKA, Yasuo, RGS-9  
Constr Insp

KINJO, Tetsuro, RGS-9  
Constr Insp

USCAR Bldg-Rm-Phone Clearance

Room 203, 73223/71368 TS  
888-4905

Room 202, 71368 TS

Room 202, 73276/75284 TS

Room 201, 73276/888-4906 S

Room 201, 75284/888-4906

Room 201, 73276/888-4906

Room 201, 73276/888-4906

Room 201, 75284/888-4906

Room 201, 75284/888-4906

Room 201, 73276 S

Room 201, 75284

Room 201, 73276 TS

Room 201, 75284/888-4906

Room 201, 75284/888-4906

Public Works Department (HCRI-PW) (Cont'd)

Public Utilities Division

SURSA, Harold D., LTC, CE  
Chief

Room 205, 74117/888-4905 TS

DICKE, Leonard H., DAC GS-13  
Utilities Engineer

Room 205, 74117/888-4905 S

Transportation & Communication Division

DOTSON, Earle N., DAC GS-13  
Chief

Room 206, 73131 S

YOSHIDA, Zenko, RGS-11  
Communications Specialist

Room 206, 73131/888-4910

TAIRA, Shinsei, RGS-11  
Transportation Spec

Room 206, 73131/888-4910

Administrative Office

CROWE, Chloe J., DAC GS-6  
Chief Clerk (Steno)

Room 204, 73223/71368/  
888-4905 S

JOLLY, Jho Ann, DAC GS-4  
Clerk Typist

Room 204, 74117

ANDERSON, Elizabeth, DAC GS-4  
Clerk Steno

Room 204, 71368 S

Miyako Civil Affairs Team (HCRI-MCAT)

LONGFELLOW, Robert J., LTC, Arty Chief	T-2, MCAT Compound TS
ROBERTS, Thomas B., SFC Admin NCO	T-2, MCAT Compound S Miyako 3337
KINJO, Soko, RGS-12 Intl Rel Officer	T-2, MCAT Compound Miyako 3337

Yaeyama Civil Affairs Team (HCRI-YCAT)

SUZUKI, George E., LTC, MI Chief	YCAT Compound TS 3271 (Dial) - Ishigaki Downtown Office 3471 (Dial) - Ishigaki
KAMEKAWA, Yasuyoshi, RGS-11 Intl Rel Officer	Downtown Office 3471 (Dial) - Ishigaki

American Consular Unit, Naha

Vacant American Consul and Principal Officer	71153
CAMPBELL, Ann, FSO-5 Consul	72501
PETERSON, Robert B., FSS-4 Vice Consul	72984
HANNUM, Maureen S., FSS-6 Secretary	71153
HOWLEY, John F., FSS-5 Administrative Assistant	72502

CALTEX (ASIA) Ltd POL Supply & Services Contractor, ROCO Bldg, 2-22 Wakasamachi

REPKO, Richard S., Manager	888-2025
FENTON, Henry J., Chief Accountant	888-5933
HARRIS, William R., Terminal Superintendent Naha Terminal, 70224	
BURKLEY, Margaret, Secretary	888-2025

RYUKYU ELECTRIC POWER CORPORATION

8880-0888	REPC Switchboard - 888-1141
1172-888	Ext 1
0172-888	Ext 2
8148-888	Ext 3

(Vacant) Vice President Operations

SAKIYAMA, Yukiharu, Deputy Vice President Administration/ Director, Administration Department	Ext 17
--	--------

TAIRA, Kankichi, Deputy Vice President Finance & Planning/ Director, Planning Department	Ext 20
---	--------

CAVOTE, Paul E., Deputy Vice President Operations/ Director, Production Department	Ext 26 77210
---	-----------------

NAKAMOTO, Ichiro, Director, Legal & Real Estate Department	Ext 60
--	--------

TAKAYESU, Chokichi, Director, Control Department	Ext 5
--	-------

MORI, Shigeo, Director, Sales Department	Ext 23
--	--------

PAINE, Noel J., Director, Purchasing & Stores Department	Ext 43
--	--------

MOODY, Robert W., Director, Engineering Department	Ext 36
--	--------

LADD, Dwight H., Director, Transmission Department	Ext 31
--	--------

TOKISHI, Kihei, Head, Public Relations Office	Ext 22
---	--------

RYUKYU DEVELOPMENT LOAN CORPORATION

TERUYA, Teruo, President	883-2783
--------------------------	----------

KYODA, Katsuhisa, Vice President & Treasurer	883-4504
--	----------

OWAN, Tomoaki, Secretary	883-4504
--------------------------	----------

KINJO, Kentaro, Director, Loan Investment Dept.	883-2779
---	----------

RYUKYU DEVELOPMENT LOAN CORPORATION (RDLC) (Cont'd)

MIYAGI, Hiroshi, Director, Admin Dept 883-0968  
 ARAKAKI, Sadao, Loan Administration & Collection Dept. 883-5711  
 ARAKAKI, Seichi, Director, Accounting Dept. 883-5710  
 HIGA, Hiroshi, Director, Research Dept. 883-5412

RYUKYU DOMESTIC WATER CORPORATION (RDWC), RDWC Bldg. Naha  
 OHAMA, Hirosada, President 888-4536  
 MIYARA, Yoëi, Vice President 888-1720  
 CHINEN, Goro, Secretary & Administrative Assistant 888-8403  
 ARAKAKI, Gensuke, Treasurer 888-8403  
 MATAYOSHI, Koshin, Mechanical Engineer 888-4075

YAMAMOTO, Kiyomasa, Director, General Administration 888-4075  
 YAMAMOTO, Kiyomasa, Director, General Administration 888-4075  
 YAMAMOTO, Kiyomasa, Director, General Administration 888-4075  
 YAMAMOTO, Kiyomasa, Director, General Administration 888-4075  
 YAMAMOTO, Kiyomasa, Director, General Administration 888-4075  
 YAMAMOTO, Kiyomasa, Director, General Administration 888-4075  
 YAMAMOTO, Kiyomasa, Director, General Administration 888-4075  
 YAMAMOTO, Kiyomasa, Director, General Administration 888-4075  
 YAMAMOTO, Kiyomasa, Director, General Administration 888-4075  
 YAMAMOTO, Kiyomasa, Director, General Administration 888-4075  
 YAMAMOTO, Kiyomasa, Director, General Administration 888-4075

Advisory Committee to the High Commissioner of the Ryukyu Islands

	Bldg-Phone	Clearance
<u>United States Government Element</u>		
SCHODT, Eddie W. Representative/Chairman	T-60, 79140	TS
HARADA, Ralph K., DAC GS-11 Language Aide	T-60, 79185/79140	S
ADAMS, Katharine F., DAC GS-7 Secretary (Steno)	T-60, 79140/79185	TS
BILLINGSLEY, B. D., DAC GS-12 Chief of Administration	T-60, 70296	S
ENDRINA, Leonore I., DAC GS-5 Secretary (Steno)	T-60, 70296	S
WARNER, Gordon, DAC GS-15 Education Advisor	T-60, 78192	S
BURNS, LaVerne M., DAC GS-5 Secretary (Steno)	T-60, 78192	S
WALTERS, Leon K., DAC GS-14 Social Administration Advisor	T-60, 71686	S
AMMONS, M. Anne, DAC GS-5 Secretary (Steno)	T-60, 71686	S
<u>Government of Japan Element</u>		
TAKASE, Jiro Representative	T-60, 888-4349	
SUEOKA, Hidenori Counselor	T-60, 888-4351/884-3949	
MURATA, Mikio Counselor	T-60, 888-4352	
MABUCHI, Naozo Counselor	T-60, 888-4350	

Advisory Committee to the High Commissioner of the Ryukyu Islands (Cont'd)

Government of the Ryukyu Islands Element

SENAGA, Hiroshi  
Representative

T-60, 888-2662

OMINE, Nagao

T-60, 888-2944

Executive Director

ZAKIMI, Takeyoshi  
Advisor

T-60, 888-2663

TAMAKI, Shigeo  
Advisor

T-60, 888-2943

Joint Secretariat (US, GOJ, GRI)

MIYAGI, Shinsho  
Director

T-60, 79182/888-6505

2 T-60, 71888

2 T-60, 71888

2 T-60, 71888

T-60, 888-4348

T-60, 888-4321/888-4322

T-60, 888-4323

T-60, 888-4320

USCAR WOMEN'S CLUB MEMBERSHIP

	Name	Telephone
<b>HONORARY OFFICERS</b>		
HONORARY ADVISOR	Mrs. J. B. Lampert	35269
HONORARY PRESIDENT	Mrs. Stanley S. Carpenter	32273
<b>ELECTED BOARD MEMBERS</b>		
President	Mrs. Richard Snyder	76135
Vice President	Mrs. David Long	
Secretary	Mrs. Thomas Walker	877-5685
Treasurer		
Gift Corner Chairman	Mrs. Harriman Simmons	79288
Historian	Mrs. Dwight Ladd	877-1934
Hospitality Chairman	Mrs. Clayton Nevling	888-2024
Membership Chairman	Mrs. Henry Fenton	
Program Chairman	Mrs. Leon Walters	75109
Publicity Chairman	Mrs. Benjamin Thaelin	877-3574
Social Chairman	Mrs. Ronald Gaiduk	78279
Welfare Chairman	Mrs. David Holmes	70112

ALPHABETICAL LISTING

NAME AND RANK	DEPT	TELEPHONE	ROOM
ADAMS, Katharine F., DAC GS-7 D-12, Eng. Depot	AdCom	79140/79185 883-4812	T-60
AGRIMSON, Donald M., DAC GS-13 441 Mach/Naha (Jean)	PW	73276	201
AHN, Alice A., DAC GS-6 1039 Ameku, Naha	LE	76223 888-6804	151
AHN, Robert D. S., DAC GS-12 1039 Ameku, Naha	PW	73276 888-6804	201
AKAMINE, Kiyoko, RGS-3 179 Aza Miyahira, Haebaru-Son	EC	74121	155
AMMONS, M. Anne, DAC GS-5 1-203 Makiminato, Urasoe	AdCom	71686 897-3654	T-60
ANDERSON, Elizabeth, DAC GS-4 1519-2 Oyama	PW	71368	204
ANDERSON, Ralph C., DAC GS-13 423 Mach/Naha (Delores)	PS	72143 77279	157
ARAKAKI, Gensuke 2-24 Tempa Cho, Naha	RDWC	888-6859	
ARAKAKI, Sadao 343-1, Aza-Makabe, Naha City	RDLC	883-5711 882-9237	
ARAKAKI, Seiichi 1413, Aza-Itoman, Itoman Cho	RDLC	883-5710	
ASATO, Kenichi, RGS-12 236 Atta, Kitanakagusuku	PW	75284/888-4906	201
BAKER, John R., DAC GS-13 470 Mach/Naha (Belva)	EC	79173	131
BAKER, Robert W., DAC GS-12 549 Mach/Naha (Wilma)	HEW	71493	250
BAKER, Thomas H., DAC GS-12 #63 Onishi Terrace Hgts (Theima)	HEW	74263 877-4931	251

NAME AND RANK	DEPT	TELEPHONE	ROOM
BARTRAM, Malcolm M., DAC GS-11 5 Onishi Terrace (Sakuyo)	C	71225 877-5983	256
BENEFIELD, Dorothy H., DAC GS-5 1217A Mach/Naha	LE	79112 78178	142
BENNETT, Edward E., COL 8181-828	DCA	75223	223
BILLINGSLEY, B. D., DAC GS-12 Y-2 Ojana Hgts (Gloria)	AdCom	70296 897-5785	T-60
BISE, Masataro, RGS-11 185 Banchi, Daido, Naha	LAB	78268	114
BISHOP, Dwight R., DAC GS-14 79 Onishi Terrace, Kitanakagusuku-Son (Sumiko)	EC	73248 877-4972	147
BIVENS, Paul R., DAC GS-15 702 Mach/Naha (Elizabeth)	PW	71368 72122	202
BOHUSLAR, John W., CPT 2643 Kishaba Terrace (Martha)	HICOM	30107 54219	Bldg 2 Rm 236
BRUHNKE, Gerald M., DAC GS-12 495 Mach/Naha (Summy)	EC	74256 70219	155
BURKLEY, Margaret 7313-D Cypress Dr., NAB	CALTEX	888-2025 WA 9444	
BURNS, LaVerne, DAC GS-5 BOQ 1402 MSA	AdCom	78192 77271	T-60
CAMPBELL, Ann, FSO-5 6817 IBS Housing	AmCon	72501 65335	
CARPENTER, Stanley S., Civil Admin 2 Easley Dr., Plaza (Alice)	CA	71183 32273	220
CARNEY, Marilyn N., DAC GS-5 2 Agarie, Futenma	LAB	77205/77283	115
CASTANEDA, Mary Lou, DAC GS-4 7226B Navy Hsg, NAB	PS	73283 WA 6397	157
CAVOTE, Paul E., SGT 34 Bel Aire Hsg, Sukiran	REPC	888-1141/Ext 26 877-1938	

NAME AND RANK	DEPT	TELEPHONE	ROOM
CHINA, Hiroshi, RGS-11 375-65 Hantagawa, Naha	EC	74121 882-8193	155
CHINEN, Goro 28, 1 Chome, Akahira-Cho	RDWC	884-1748	
CHINEN, Steven 303 Futenma Mansion	UefH	872-3657 898-3218	
CLAY, Evelyn L., DAC GS-5 #60, Takada Hgts, Ginowan	PAD	79156 897-6637	118
COCHRAN, Harrington W., COL 1744 Mach/Naha (Hope)	PW	73223/71368/888-4905 71450	203
CONNER, Herbert L., MAJ Qtrs #3, Ameku Area (Barbara)	A	79155 888-4520	217
CROWE, Chloe J., DAC GS-6 T-5 Cushikuma, Urasoe	PW	73223 897-4762	204
DANBARA, Kathryn K., DAC GS-7 #45 Uenokura, Naha	A	75293 888-3274	214
DANBARA, Takayuki, DAC GS-9 P139A Mercy Hsg, Ginowan (Masako)	PS	75283	106
DAVIS, Dudley D., DAC GS-14 Bldg 1404, Rm 17, MSA	LAB	74232	
DAVIS, Robert M., DAC GS-9 14-21, 2 Chome, Nishiochiai, Shinjuku, Tokyo	RTUJ	402-6066 (Tokyo) 951-0442 (Tokyo)	
deLOTTINVILLE, Guy T., DAC GS-9 T-11 Takada Hsg (Chieko)	C	78127 897-4934	255
DICKE, Leonard H., DAC GS-13 542 Mach/Naha (Gladys)	PW	74117/888-4905 78205	205
BOUGLAS, Joel T., SFC E-7 Bldg. 550, Naha Wheel, Room 16	A	71440 74154	214
DOTSON, Earle N., DAC GS-13 38, 1 Chome, Takahashi, Naha (Kiki)	PW	73131 883-4484	206
DUNN, Charles A., DAC GS-12 #005 Bei Ryu Hsg, Kakazu, Ginowan (Helen)	PAD	71241/888-2603 897-6629	T-61

NAME AND RANK	DEPT	TELEPHONE	ROOM
DUREN, Carnes, SFC Bldg 550, Naha Wheel	A	71147 74154	121
EISENSTEIN, Irving, DAC GS-14 Y-10, Ojana Heights, Ginowan (Gyoko)	LE	77230 897-5837	148
ELKINS, Anita A., DAC GS-6 464 Mach/Naha	DCA	75223 70297	224
EMME, Arthur H., DAC GS-12 485 Mach/Naha (Helen)	LN	72197/888-4903 70264	231
ENDRINA, Lenora I., DAC GS-5 A-20 Machinato Hgts	AdCom	70296	T-60
EVANS, Joseph S., Jr., FSR-1 10-5, 3 Chome, Izumi-machi, Naha	PAD	78143/888-4982 882-3781	117
EVERHART, Tommy L., LTC 749 Mach/Naha (Halette)	PW	73276/75284 78222	237
FAIRCHILD, John P., COL 4400 Plaza (Julia)	HEW	74286 57201	247
FALER, Carleton H., DAC GS-15 735 Mach/Naha (June)	LAB	77205/77283 72295	116
FALLS, Bruce T., COL 4171 Plaza (Donna)	HICOM	32134 52883	Bldg 2 Rm 236
FEATHERSTONE, Edward M., FSO-5 Qtrs #2, Ameku Area (Katherine)	LN	70127/888-4903	215
FENTON, Henry J. 3 Takahara Hgts, Awase	CALTEX	888-5933 877-2783	
FINK, Jeanette K., DAC GS-13 1657 Awase	HEW ELC	71493/74263 882-0804 877-3471	250
FIRMINT, Patricia A., DAC GS-2 2158 Kishaba Terrace	LN	71267 52602	208
FLAHERTY, Theresa M., DAC GS-4 7227D Navy Hsg, NAB	LN	71267 WA 9216	208

NAME AND RANK	DEPT	TELEPHONE	ROOM
FLETCHER, Maxwell L., SFC 227-3 Yontahara, Urasoe	PW	75284	201
FOGEL, Marcy, DAC GS-6 747 Mach/Naha	HEW	76104 76219	246
FUJITA, Tatsuro, DAC GS-12 342 Mach/Naha (Toyoko)	CA	71183 71295	219
GAIDUK, Ronald A., FSO-3 283 Mach/Naha (Rosemarie)	LN	71267/888-4902 78279	208
GAULT, Neal L., M.D. 121 Onishi Terrace Hgts (Sarah)	UofH	872-3657 877-4912	
GAULT, Sarah L., M.D. 121 Onishi Terrace Hgts	UofH	872-3657 877-4912	
GIBSON, John, DAC GS-13 4 Bel Aire Hsg (Charlotte)	EC	72253 877-1959	132
GIBU, Morio, RGS-11 1-126 Sogenji, Naha	PAD	882-2681	Naha CulCen
GREGG, Frank A., COL 4416 Plaza (Grace)	IC	57107/39271 52451	Bldg 2 Rm 123
GUERZON, Jerry A., DAC GS-12 592 Machinato Hgts (Urcencia)	A	78195 897-6804	212
HAEHARA, Takashi, RGS-13 105 B-7, Uehara Municipal Apt	C	72398 884-1457	256
HALE, Gordon F., SSM 1508 Mach/Naha (Evelyn)	A	79155 76178	217
KANNUM, Maureen S., FSS-6 6818 IBS Housing	AmCon	65332	
KARADA, Ralph K., DAC GS-11 509A Mach/Naha (Sumiko)	AdCom	79140/79185 71930	T-60
HARDWICK, Lester C., DAC GS-12 0-4 S. Bayview, Ojana (Gwendolen)	PAD	72464 897-2936	119
	30		

NAME AND RANK	DEPT	TELEPHONE	ROOM
HARRIS, William R.	CALTEX	70224	
HARUSHIMA, Miyatomi, RGS-13 1-Chome, 32 Matsuyama-Cho, Naha	LE	76237/888-4991 888-3498	149
HIGA, Hiroshi 246, Aza-Daido, Naha	RDLC	883-5412	
HIGA, Jinsuke, DAC GS-7 5-13C, Nishihon Machi, Naha (Masako)	HEW	76162	245
HIGA, Sachiko, RGS-7 99 Matsugawa, Naha	LAB	888-4983	113
HIGA, Teiki, RGS-12 447 Maehara, Ginowan City	PW	75284/888-4906	201
HIGA, Tomoharu, RGS-12 551, Yogi, Naha	EC	73248 882-5007	147
HIYANE, Noboru, RGS-11 1-107, Takahashi-cho, Naha	HEW	71493	251
HONG, Phil-Whoon, M. D. 113 Onishi Terrace Hgts	UofH	872-3657 877-4746	
HOLMES, David R., MAJ 722 Mach/Naha (Marian)	LN	71267 70112	232
HOPKINS, Woodward B., MAJ 646 Mach/Naha (Maxine)	C	72117/70210 72714	236
HOPPE, Edgar E., DAC GS-13 716 Mach/Naha (Marjorie)	EC	74256 76197	155
HOPPE, Marjorie B., DAC GS-4 716 Mach/Naha	HEW	70237 76197	246
HOWLEY, John F., FSS 5 6817 IBS Housing	AmCon	72502	
HUFF, Joyce L., GS-3 34 Bel Aire Hgts	C	72117 877-1938	237
IHA, Koichi, RWB-F-5 1-61 Banchi, Takahashi-Cho, Naha	A	73188	121
	31		



NAME AND RANK	DEPT	TELEPHONE	ROOM
IHA, Kosei, RGS-11 Bldg B-8, Rm 105, 383 Uebaru, Oroku	PAD	71241	T-61
IHA, Seigi, RGS-11 359 Banchi, Aza Yafuso, Urasoe	LE	71175	143
INOUE, Hideo, GS-9 8404 Oyama Hgts, Ginowan (Lei)	LE	71175	143
ISHII, Masaharu, DAC GS-13 512 Machinato Hgts (Sumiko)	C	71225 897-6157	254
ITOKAZU, Masao, RGS-11 42, 3-Chome, Ishimine-Cho, Naha	C	74119	236
JOLLY, Jho Ann, DAC GS-4 N-28, Jitchaku	PW	74117	204
KAKAZU, Hiroshi, RGS-11 Apt 2-C, 322-Aza-Yogi, Naha	EC	74121	155
KAKAZU, Yoshitaka, RGS-9 B-10, 402, City Hsg, 840 Uehara, Naha	HEW	78198	250
KAKIMOTO, Mieko H., DAC GS-6 250 Kyodo-Cho, Setagayaku, Tokyo	RTUJ	402-6066 Tokyo 429-2975	
KAMEKAWA, Yasuyoshi, RGS-11 307, Ishigaki, Aza, Ishigaki, Yaeyama	YCAT	3471 Ishigaki 4077 Ishigaki	
KANEKO, Charles T., DAC GS-9 20 Onishi Hsg, Ojana (Martha)	LN	72197/888-4903 897-4221	231
KANEKO, Shigeo, DAC GS-11 BQ 521, Naha Port Area	PS	71325	130
KANESHIMA, Edward M., DAC GS-9 331 Mekar, Naha (Kay)	HEW	76227	249
KANESHIMA, Kay, DAC GS-7 331 Mekar, Naha	HICOM	30107	Bldg 2 Rm 236
KATSU, Fuminori, RGS-12 255 Aza-Ajya, Naha	C	72398	256
KAWAI, Michiko Y., DAC GS-7 23 Go, 12 Banchi, Kita 4 Chome, Asagaya, Suginami Ku, Tokyo	RTUJ	514-31679	Camp Zama Japan

32

NAME AND RANK	DEPT	TELEPHONE	ROOM
KIKUYAMA, Genei, RGS-11 103, Daido, Naha	PAD	882-2521/882-4201	
KINA, Chosho, RGS-11 2-29 Kubagawa, Shuri	ELC	882-0803	
KINJO, Kentaro 92, Aza-Daido, Naha	RDLG	883-2779 884-1090	
KINJO, Seiei, RGS-11 1-1 Taira-Cho, Shuri, Naha	C	71225	
KINJO, Soko, RGS-12 101 Nishizato, Hirara City	MCAT	3337 Miyako 2827 Miyako	
KINJO, Tetsuro, RGS-9 342 Banchi, Hantagawa, Naha	PW	75284/888-4906	201
KITAMURA, Samuel H., DAC GS-12 #556 Machinato Hgts, Kakazu, Ginowan (Susan)	PAD	72232/888-4986 897-6889	129
KIYUNA, Hiroshi, RGS-11 2-4 Gibo, Shuri	ELC	882-0803	
KLEIN, Thomas M., DAC GS-14 529 Machinato Hgts (Judith)	EC	74121 897-6144	155
KNOWLES, John F., FSO-3 3 Plaza (Francis)	POLAD	35275 33140	Bldg 2 Rm 236
KOHAGURA, Seiryu, RGS-12 271 Banchi, Matsugawa, Naha	PW	75284/888-4906 882-4461	201
KOMINE, Choyo, RGS-12 278 Yosemite, Naha	PW	75284/888-4906 882-0372	201
KRAMER, Joshua, DAC GS-15 750 Mach/Naha (Rosalind)	C	72177 71464	238
KUBA, Ryoji, RGS-12 124 Uechi, Koza	LAB	888-4983	113
KUDAKA, Murao, RGS-11 1521-1 Tabaku, Gushikawa	LAB	888-4983	113
KUDEKEN, Kenji 901-116 Isa, Urasoe	REPC	888-1141 Ext 3 897-6992	

33

NAME AND RANK	DEPT	TELEPHONE	ROOM
KYODA, Katsuhisa 308, Aza Yosemiya, Naha	RDLC	883-4504 882-8346	
LADD, Dwight H. 38, Bel Aire Hsg, Sukiran	REPC	888-1141 Ext 31 877-1934	
LAMPERT, J. B., LTC 1 Easley Drive, Plaza (Gerrie)	HICOM	31126 35269	Bldg 2 Rm 236
LANCEY, Ronald J., E-5 Bldg 1207, MSA	A	71147 76279	121
LARSEN, M. J., DAC GS-14 736 Mach/Naha (Edna)	CA	76102 74174	218
LAWSON, Betty Lakeview 3, Awase	UofH	872-3657	
LEE, Jae R., M. D. 116 Onishi Terrace Hgts	UofH	872-3657 877-2404	
LIGHTHALL, John A., COL 2003 Kishaba Terrace (Clare)	LE	76223 52286	150
LIOSNOFF, Alexander, DAC GS-13 57-A Yokota, Ojana (Chieko)	PAD	79156/888-4985 897-3631	118
LIPE, William J., MAJ 751 Mach/Naha (Yvonne)	HEW	70237 72675	248
LONG, Evelyn H., DAC GS-6 BOQ 10, Rm 6, Sukiran	EC	79234 37178	133
LONGFELLOW, Robert J., LTC Bldg T-14, MCAT Compound	MCAT	3337 Miyako	
MABUCHI, Naoko 3-15-15 Banchi, Kamiizumi, Naha	GOJ	888-4350 883-3647	T-60
MAESHIRO, Masao, M. D. 4-53-3, Gibo Cho, Naha	UofH	872-3657 882-1034	
	34		

NAME AND RANK	DEPT	TELEPHONE	ROOM
MATAYOSHI, Koshin 356 Matsugawa, Naha	RDWC	888=4075	
MATHERS, John E., M.S.D. 120 Onishi Terrace Hgts	UofH	872-3657 877-2614	
MATSUDA, Junei, RGS-9 442 Banchi, Aza-Asato, Naha	EC	74256	155
MATSUYAMA, Seiya, RM DW 115 Onishi Hgts	UofH	872-3657 877-4772	
McCANN, Beverly J., DAC GS-4 10 Daiwa Apts	PS	70210	2-237
McKNIGHT, Molly, DAC GS-3 927B Geiger Rd, Oyama	PS	72143 897-3248	157
MEADOR, Joan W., DAC GS-3 1424 Mach/Naha	LAB	74232 75103	112
MICHEL, James, E-6 Bldg 1207, MSA	A	74295 71-876279	T-60
MIURA, Tatsuo, RGS-10 1-50, Tonokura, Shuri, Naha	PAD	76224	111
MIYAGI, Hiroshi 2-3-10 Sogenji Cho, Naha	RDLC	883-0968 888-3758	
MIYAGI, Shinsho, RGS-12 394 Futenma, Ginowan	AdCom	71686	
MIYAGI, Yoshiteru, RGS-9 99S Higawa	LAB	78268	113
MIYARA, Yoei 191 Banchi, Nichumae, Aza, Naha	RDWC	888-1720 882-8625	
MIYASHIRO, Minoru, DAC GS-9 30-3 Kamiizumi Cho, Naha (Chiyoko)	PS	888-4983 882-9878	157
MIZOBE, Emily Y., DAC GS-6 506B Mach/Naha	PAD	78143 71318	118
MOODY, Robert W. 777 Awase, Misato Son	REPC	888-1141 Ext 36 877-2166	
	35		

NAME AND RANK	DEPT	TELEPHONE	ROOM
MOORE, Francis, NAF-3 Ryukyu Danchi, Oroku Apt 209	EC	79173	131
MOORE, Garland J., DAC GS-13 465 Mach/Naha (Cleo)	HEW	76162 79226	245
MORI, Shigeo 173 Banchi, Tomisato, Misato Son	REPC	888-1141, Ext 25	
MOSS, Sylvia, DAC GS-3 7331-C, NAB	HEW	70237	246
MUKAIDA, Samuel N., DAC GS-13 955-5 Nishihara, Ameku, Naha (Yoshiko)	PAD	72232	129
MURATA, Mikio 2-41-1 Banchi, Kume Cho, Naha	GOJ	888-4352 888-5095	T-60
NADUYAMA, Kenji, RGS-11 641 Aza Miyagi, Urasoe	PAD	72153/888-4985	107
NAKADA, Betsy F., DAC GS-11 C-D Seaview, Naha	C	71225 888-3991	254
NAKAMA, Takeji, RGS-11 76, 4 Chome, Ishimine Cho, Shuri	C	71225	254
NAKAMOTO, Ichiro 665 Banchi, 2 Chome, Wakasa Cho	REPC	888-1141, Ext 60	
NAKAOJI, Shimei, RGS-9 17-1 Chome, Akahira, Shuri, Naha	EC	73248	146
NAKATA, Hiroshi, DAC GS-9 451 Jitchaku, Urasoe Son (Miwako)	HEW	73176 888-7917	249
NASHIRO, Hiroshi #804 Ojana, Ginowan	REPC	888-1141, Ext. 60	
NELSON, Maxine, DAC GS-5 59 Madison, NAB	LE	77230 WA 0424	151
NEVLING, Clayton T., NAF 13 1036 Ameku, Naha (Constance)	EC	79173 888-2024	131
NIINO, Arthur K., DAC GS-9 75 Takada Hsg	HEW	71493 899-4904	251

NAME AND RANK	DEPT	TELEPHONE	ROOM
NOMURA, Frank F., DAC GS-9 119 Matsuo, Naha	HEW	76104 883-3934	248
ODO, Kokei, RGS-11 411 Sobe, Naha	C	72398	256
O'DONNELL, John R., CPT 4680 A Plaza (Violet)	HICOM	36224 35215	Bldg 2 Rm 236
OGIMI, Takashi, RGS-11 551, Shimozato, Hirara City, Miyako	PAD	2235 Miyako	Miyako CulCtr
OHAMA, Hirotsada 22, 2 Chome, Tera Cho, Shuri	RDWC	888-4536 884-2270	
OHAMA, Toshiko 86 Banchi, Tonoshiro, Ishigaki	ELC-Yaeyama	2494 Yaeyama	
OHIRA, John M., DAC GS-11 1038 Ameku, Naha (Kay)	PS	71325 888-2979	130
OHIRA, Kikue A., DAC GS-7 1038 Ameku, Naha	CA	71183 888-2979	219
OKAWARA, Kenneth J., DAC GS-9 B50 Yamashiro Apts, Urasoe	EC	72253	132
OKUDA, Jinsuke 113 Matsugawa, Naha	REPC	888-1141, Ext 1 882-4409	
OKUHIRA, Yoshihiro, RGS-9 40-2 Asato, Naha	C	72398	256
OMINE, Nagao 2-3901 Banchi, Makishi, Naha	GRI	888-2944 882-7021	T-60
OMIYA, Shoichi, DAC GS-11 69 Yokota Estates, Ojana (Yoshiko)	EC	74256 897-3594	155
OSHIRO, Hideki, RGS-11 601, Nakadomari, Onna	PAD	864-2010/864-2263	Ishi CulCtr
OSHIRO, Kenji, RGS-12 137 Maehara, Ginowan	EC	79173	131
OSHIRO, Masako, RGS-9 594 Aza Itoman, Itoman	HEW	78198	253

NAME AND RANK	DEPT	TELEPHONE	ROOM
OTA, Ronald M., DAC GS-11 T-1 S. Bayview, Ojana, Ginowan (Aiyo)	PS	75283 897-5672	106
OWAN, Tomoaki 1-18, Tobaru Cho, Shuri, Naha	RDLG	883-4504	
OYAKAWA, Takatsugu	ELC MCAT	3291 Miyako	
PAINE, Noel J. 33 Bel Aire Hsg, Sukiran	REPC	888-1141, Ext 43 877-1939	
PEARSON, John W. 308 Futenma Mansion	UofH	872-3657 898-2567	
PETERSON, Robert B., FSS-4 6802 IBS Housing	AmCon	72984	
PHELPS, Barbara E., DAC GS-4 1142 Oyama	C	70210 237	
PINCKERT, Walter F. 727 Awase	REPC	888-1141, Ext 36	
PROSE, Marjorie, DAC GS-9 15 Yokota Estates, Ojana	PAD	72380 897-3078	120
PROUD, Warren A., DAC GS-12 3 B4 Manning Apts, Mercy	C	72340 897-2104	234
RAPP, Joseph H., MAJ 6135A Camp Kue (Edna)	HEW	78198 27462	253
REAGH, Robert L., DAC GS-12 2222 Kishaba Terrace (Mieko)	IC	57107/39271 52273	Bldg 2 Rm 123
REEVES, Edward H., DAC GS-15 4174 Plaza Area	EC	74235/79234 51147	134
REPKO, Richard S. K-103, Kakazu Hgts, Ojana	CALTEX	888-2025 897-4315	
RILEY, Shirley A., DAC GS-4 211 Awase	A	71147	121
RISEBOROUGH, Mary E., DAC GS-6 4083 Plaza Area	C	70210 53150	237

NAME AND RANK	DEPT	TELEPHONE	ROOM
ROBERTS, Thomas B., E-7 Bldg T-14, MCAT Compound	MCAT	3337 Miyako	
ROGOWSKI, Michael P., E-5 Bldg 1207 MSA	A	71147 76279	121
ROLLER, Omer E., DAC GS-13 2230 Kishaba, Sukiran (Masako)	HEW	76227 38224	249
ROUNSEVILLE, Eugene, M.D. 117 Onishi Terrace Hgts	UofH	872-3657 877-2614	
SAITO, Mary M., DAC GS-9 17-B Tenpi-Cho, 2-Chome, Naha	PAD	76224 888-2343	111
SAITO, Tatsuo, DAC GS-12 #8 Yokota Estates, Ojana (Fannie)	EC	73248 897-4539	147
SAKIYAMA, Kenichi, RGS-11 2-60 Banchi, Nichumae, Naha	HEW	73176 883-0384	250
SAKIYAMA, Yukiharu 626 Aja, Naha	REPC	888-1141, Ext 17 888-8645	
SANKEY, George K., DAC GS-12 1804 Kishaba Terrace (Anita)	HICOM	32227	Bldg 2 Rm 236
SARDA, Ram M., CPT 620 Mach/Naha (Enrica)	C	72340 78159	234
SATA, Chiyono, RGS-11 A-7, 687 Kakazu, Ginowan City	AdCom	897-5613	T-60
SCHODT, Eddie W. 285 Mach/Naha (Margie)	AdCom	79140 72415	T-60
SENAGA, Hiroshi 262 Banchi, Daido, Naha	GRI	888-2662 882-2036	T-60
SERA, Michiko Jean, FSS-8 P-6 Mercy Housing Area	HICOM	35275 897-2845	Bldg 2 Rm 236
SHEEHAN, John T., DAC GS-12 C-A Seaview (Clare)	LE	79112 888-5854	142
SHIMABUKURO, Masako, RGS-9 1053 Banchi, Enobi, Gushikawa	HEW	74286	252

NAME AND RANK	DEPT	TELEPHONE	ROOM
SHIMABUKURO, Zenko 3-11 Yamakawa-Cho, Naha	ELC	882-0803	EngLang Ctr
SHIMABUKURO, Zenyu, RGS-11 18189 Banchi, Ikehara, Misato-Sona	EC	74121	155
SHIMOJI, Genki 292 Matsugawa, Naha	ELC	882-0804	EngLang Ctr
SHIMOJI, Keisho 2-47 Sogenji, Naha	REPC	888-1141, Ext 3	
SHINJO, Namio 2-16 Tonokura, Shuri, Naha	ELC	883-5078	EngLang Ctr
SHOKES, Jessie D., DAC GS-12 420 Mach/Naha (Leyola)	C	71551	235
SHORNAK, Barbara F., DAC GS-5 1159 Awase	IC	571071	Bldg 2 Rm 123
SIMMONS, Harriman, DAC GS-14 740 Mach/Naha (Mary)	PS	73283	156
SIMPSON, Thomas W., M. D. 119 Onishi Terrace Hgts	UofH	872-3657 877-4776	
SLATTERY, Eugene, DAC GS-13 7 Takahara Hgts, Awase (Margaret)	LE	72168	148
SMITH, Sandra K., DAC GS-5 339 Mach/Naha	A	72506 78249	214
SPYDER, Richard E., FSO-3 734 Mach/Naha (Anna)	LN	71184/888-4902 76135	207
SOTSUDA, Stanley K., DAC GS-5 663 Kiyuna, Futenma (Bobby)	PS	78100	105
SUEOKA, Hidenori 150-4 Banchi Asato, Naha	GOJ	888-4351 883-5655	T-60
SUNAGAWA, Genki, RGS-12 43, Yokota, 364 Kushibaro, Aza-Ojana	EC	72253 897-2054	132
SURSA, Harold D., LTC 701 Mach/Naha (Miriam)	PW	74117 79188	205
SUZUKI, George E., LTC YCAT Compound, Ishigaki	YCAT 40	3471 Ishigaki	

NAME AND RANK	DEPT	TELEPHONE	ROOM
TAIRA, Kankichi 1335 Aza Oroku, Naha	REPC	888-1141, Ext 20 882-3000	
TAIRA, Seizo 1-96 Yamagawa, Shuri	ELC	882-0804	EngLang Ctr
TAIRA, Shinsei, RGS-11 3-C, Mutsumi-So, 18, 1-Chome, Kume-Cho, Naha	PW	73131	206
TAIRA, Toshio, RGS-11 211 Miyagi, Urasoe-Son	C	72340	234
TAIRA, Tsuneyasu, RGS-11 1-Chome, 84-2 Banchi, Sekiyama, Shuri	LN	70285/888-4904	233
TAKAGAKI, Takeo, DAC, GS-9 B10 Yamashiro Apts, Urasoe	LN	70285/888-4902	208
TAKARA, Shintaro, RGS-9 543, Oroku, Naha	EC	72253 882-6094	132
TAKASE, Jiro F110-A Ryusei Jyutaku Gai, Ojana, Ginowan	GOJ	888-4349 899-6076	T-60
TAKAYESU, Chokichi 2-39 Sogen Cho, Naha	REPC	888-1141, Ext 5 883-0961	
TAKEDA, Kazutoshi, RGS-5 #213-1, Ganeko, Ginowan	HEW	76162	245
TAMAKI, Shigeo 99 Banchi, Higawa, Naha	GRI	888-2943	T-60
TANABE, Frank S., DAC GS-12 1704 Parkside (Setsuko)	PAD	72380 877-4621	120
TANAKA, Koei, RGS-9 385 Banchi Aza Asato, Naha	LE	71175/888-3844 884-0516	201
TANAKA, Yasuo, RGS-9 8-Banchi, 2 Chome, Makishi-Cho, Naha	PW	75284	201
TANIMOTO, Thomas N., DAC GS-11 1-38 Uenokura, Naha (Kazuko)	LN	72197/888-4903 888-3442	231
TASHIRO, Arthur L., DAC GS-11 309 Mekar, Naha (Miyoko)	PS	78209 888-5260	105
TATEKAWA, Clarence K., DAC GS-13 4-31 Gibo-Cho, Shuri	C 41	71551 882-8344	236

NAME AND RANK	DEPT	TELEPHONE	ROOM
TERUYA, Seitoku 2-44 Mawashi, Shuri	ELC	882-0804	EngLang Ctr
TERUYA, Teruo 92, Aza-Daido, Naha	RDLG	883-2783 882-7231	
TOGUCHI, Seijun 839 Uebaru, Naha	ELC	882-0803	EngLang Ctr
TOKESHI, Kihei AG25, Aja Shieijutaku, Naha	REPC	888-1141, Ext 22 888-5834	
TRAINER, Gerald F., CPT 412 Mach/Naha (Rozelle)	A	70198 71098	217
TUCKER, Russell N. 878 Onishi Terrace Hgts	UofH	872-3657 877-5995	
UNTEN, Hiroko 205 Banchi, Aja, Naha	EC	79234	133
VAN HEMERT, Willem BOQ 4047, Sukirama	HICOM	32134 34254	Bldg 2 Rm 236
VUILLEMOT, Nobuko Rm 201, Taihei Apt, Futenma	C	78127 898-2075	256
MUTURO, Anthony F., CPT	HEW	70237	248
WALLER, Binion C., DAC GS-13 1508 Machinato Heights (Katy)	LAB	77283/77205 897-5975	115
WALTERS, Leon K., DAC GS-14 1720 Mach/Naha (Sadae)	AdCom	71686 75109	T-60
WARNER, Gordon, DAC GS-15 1748 Mach/Naha (Izumi)	AdCom	78192 73157	T-60
WATKINS, Thomas D., II., MAJ 2752 Mach/Naha (Barbara)	PAD	72232 73170	129
WEISENGER, Edward A., GS-15 Bldg 1419, Rm 4, MSA	LAB	77205/77283 70207	116
	42		

NAME AND RANK	DEPT	TELEPHONE	ROOM
YAMADA, Hiroshi, RGS-11 33-1 Yosemiya, Naha	PAD	72464	119
YAMADA, Raymond T., DAC GS-11 510 B Mach/Naha (Ruby)	LAB	78268/888-4983	115
YAMAGUCHI, Eitetsu 83 Aza, Higawa, Naha	ELC	882-0803	EngLang Ctr
YAMANOHA, Yukimasa, RGS-11 329 Aza Omosa, Yabu-Son, Nago	PAD	852-2819	NagoCul Ctr
YAMASAKI, Ryoichi R., DAC GS-11 533-A Mach/Naha (Yoshiko)	HEW	78198 70158	250
YANAGI, Kimiko, DAC GS-4 96 Higashiogi Machi, Sugunami Ku, Tokyo	RTUJ	514-31679	Camp Zama Japan
YARA, Choichi, RGS-12 2-117 Maejima-Cho, Naha	PW	73276 883-4794	201
YOGI, Roy E., DAC GS-13 Y-16, Yokota Estates, Ojana (Tomiko)	EC	74121 897-5809	155
YOHENA, Yukichi 2-52 Akahira-Cho, Naha	ELC	882-0803	EngLang Ctr
YOSHIDA, Kazuo, DAC GS-9 K-908 Ojana (Kyoko)	PS	71325	130
YOSHIDA, Zenko, RGS-11 3-Chome, 60 Banchi, Kamiizumi-Cho, Naha	PW	73131/888-4910	206
YOUKEY, L. R., CWO 4393B Plaza (Sarah)	HICOM	30107 33248	Bldg 2 Rm 236
YOUNG, Alice, DAC GS-6 BOQ 533 Naha Port Area	LN	71184 79237	208
ZAKIMI, Takeyoshi 60 Banchi, Nichumae, Naha	GRI	888-2663 884-0212	T-60
	43		

UNITED STATES CIVIL ADMINISTRATION OF THE RYUKYU ISLANDS  
APO SAN FRANCISCO 96248

## DIRECTORY

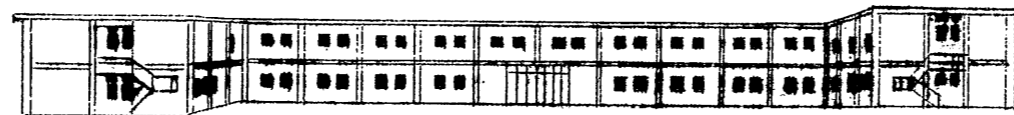

23 NOVEMBER 1970

Corrections, additions or changes to this directory will be submitted in writing  
to the Administration Office

**TABLE OF CONTENTS**

(TABLE OF CONTENTS) (CONT)

<u>OFFICE</u>	<u>BUILDING</u>	<u>PAGE</u>
OFFICE OF THE HIGH COMMISSIONER	Bldg. 2, HQ USARYIS	1
OFFICE OF THE CIVIL ADMINISTRATOR	USCAR Building	2
OFFICE OF THE DEPUTY CIVIL ADMINISTRATOR	USCAR Building	2
OFFICE OF THE EXECUTIVE ASSISTANT	USCAR Building	2
ADMINISTRATION OFFICE	USCAR Building	3
<u>DEPARTMENTS</u>		
COMPROLLER	USCAR Building	4
CALTEX	Wakasamachi	6
ESSO	Urasoe	6
ECONOMIC DEPARTMENT	USCAR Building	7
HEALTH, EDUCATION & WELFARE	USCAR Building	8
University of Hawaii Group	Koza	9
English Language Center	ELC Building	10
LABOR	USCAR Building	11
LEGAL AFFAIRS	USCAR Building	12
LIAISON	USCAR Building	13
PUBLIC AFFAIRS	USCAR Building	14
PUBLIC SAFETY	USCAR Building	16
Ryukyu Travel Unit	Tokyo, Japan	16
PUBLIC WORKS	USCAR Building	18
MIYAKO CIVIL AFFAIRS TEAM	Miyako	20
YAEYAMA CIVIL AFFAIRS TEAM	Yaeyama	20
AMERICAN CONSULAR UNIT	Naha	20



**TABLE OF CONTENTS (Cont'd)**

RYUKYU ELECTRIC POWER CORPORATION	Urasoe-Son	21
RYUKYU DEVELOPMENT LOAN CORPORATION	Naha	22
RYUKYU DOMESTIC WATER CORPORATION	Koza	22
PREPARATORY COMMISSION	Naha	23
USCAR WOMEN'S CLUB		24
ALPHABETICAL LISTING		25

**EMERGENCY TELEPHONE NUMBERS**

Fire.....	117	RASP.....	5961
Ambulance (Island Wide).....	5921	Telephone Repair.....	72951
Bomb Disposal (Army).....	31116	Emergency POL Leaks.....	38111
Military Police.....	5961	USCAR Staff Duty Officer.....	79155

**FREQUENTLY CALLED NUMBERS**

_____	_____
_____	_____
_____	_____
_____	_____
_____	_____
_____	_____
_____	_____
_____	_____
_____	_____
_____	_____

**Office of the High Commissioner (HCRI) USARYIS Bldg-Rm-Phone Clearance**

✓ LAMPERT, J. B., LTC, USA High Commissioner	Bldg 2, Rm 236 31126 (USCAR Office 73100)	TS
KNOWLES, John F., FSO-3 Political Advisor	Bldg 2, Rm 236 35275	TS
FALLS, Bruce T., COL, FAIS Special Assistant	Bldg 2, Rm 236 32134	TS
HARRIS, Lyman B. Jr., MAJ, GS Dep Special Assistant	Bldg 2, Rm 236 32134	TS
GREGG, Frank A., COL, Inf Information Coordinator	Bldg 2, Rm 231 57107/39271	TS
O'DONNELL, John R., MAJ, Arty. Aide-de-Camp	Bldg 2, Rm 236 36224	TS
SANKEY, George K., LTC, Ret, DAC GS-12 Language Aide	Bldg 2, Rm 236 32227	TS
PENCE, Thomas E., CPT, ADA Aide-de-Camp	Bldg 2, Rm 236 36224	TS
YOUKEY, L. R., CW4, USA Admin Asst	Bldg 2, Rm 236 30107	TS
REAGH, Robert L., DAC GS-12 Asst to Info Coordinator	Bldg 2, Rm 231 57107/39271	TS
NAKAYOSHI, Herbert S., DAC GS-11 Interpreter-Translator, IC	Bldg 2, Rm 231 57107/39271	S
KANESHIMA, Kay, DAC GS-8 Secretary (Steno)	Bldg 2, Rm 236 30107	TS
MORTENSEN, Ranae H., DAC GS-6 Secretary (Steno) IC	Bldg 2, Rm 231 57107/39271	TS
SERA, Michiko J., FSS-8 Secretary (Steno)	Bldg 2, Rm 236 35275	TS
MISER, Geraldine Y., DAC GS-6 Secretary (Steno)	Bldg 2, Rm 236 32134	S

**Office of the Civil Administrator (HCRI-CA) USCAR Bldg-Rm-Phone Clearance**

✓ FEAREY, Robert A., FSO-1  
Civil Administrator Room 220, 71183 TS

FUJITA, Tatsuro, DAC GS-12  
Language Aide Room 219, 71183 S

OHIRA, Kikue A., DAC GS-7  
Secretary (Steno) Room 219, 71183 S

**Office of the Deputy Civil Administrator (HCRI-DA)**

BENNETT, Edward E., COL, CE  
Deputy Civil Administrator Room 223, 75223 TS

Vacant  
Secretary (Steno)

**Office of the Executive Assistant (HCRI-EA)**

LARSEN, M. J., DAC GS-15  
Executive Assistant Room 218, 76102 TS

**Administration Office (HCRI-AO)**

BUCKLEY, Donald C., LTC, AGC  
Chief of Administration Room 217, 79155 TS CRYPTO

HALE, Gordon R., SGM  
Sergeant-Major Room 217, 79155 TS CRYPTO

DANBARA, Kathryn K., DAC GS-7  
Admin Asst for Protocol Room 214, 75293 S

MYERS, Jeanne M., DAC GS-5  
Secretary (Steno) Room 217, 79155 S

**Administrative Services**

CONNOR, Herbert L., MAJ, AGC  
Administrative Officer Room 214, 70198 TS CRYPTO

LAMPLUGH, John T., Jr., SFC  
Admin NCO Room 121, 71147 TS

COLLINS, Robert J., SFC  
Personnel Sergeant Room 214, 71440 S

HIGA, Jinsuke, DAC GS-4  
Mail and File Clerk Room 121, 71147 S

ROGERS, Dennis, SP 5  
Distribution Clerk Room 121, 71147 S

BAXTER, Glen E., SP 4  
Messenger Room 121, 71147 S

**Logistics Division**

GUERZON, Jerry A., DAC GS-12  
Chief Room 212, 78195 S

IHA, Koichi, RWB-F-5  
Foreman, Auto Equip Opns/Dispatcher Room 121, 73188

MICHELS, James, SSG  
Supply Sergeant Room 215, 70106 S

**USCAR Bldg-Rm-Phone Clearance**

Room 217, 79155 TS CRYPTO

Room 217, 79155 TS CRYPTO

Room 214, 75293 S

Room 217, 79155 S

Room 214, 70198 TS CRYPTO

Room 121, 71147 TS

Room 214, 71440 S

Room 121, 71147 S

Room 121, 71147 S

Room 121, 71147 S

Room 121, 71147 S

Room 121, 71147 S

Room 121, 71147 S

Room 121, 71147 S

Room 212, 78195 S

Room 121, 73188

Room 215, 70106 S

Comptroller Department (HCRI-CM)

KRAMER, Joshua, DAC GS-15  
Director

Program, Budget and Accounting Division

HOPKINS, W. B., Jr., LTC, FC  
Chief

TATEKAWA, Clarence K., DAC GS-13  
Program Analysis Off

ISHII, Masaharu, DAC GS-13  
Program and Budget Analyst

BRUHNKE, Gerald M., DAC GS-12  
Special Projects Officer

BARTRAM, Malcolm M., DAC GS-11  
Budget Analyst

NAKADA, Betsy F., DAC GS-11  
Budget Analyst

deLOTTINVILLE, Guy T., DAC GS-9  
Acctg Tech

Management Analysis and Assistance Division

SHOKES, Jessie D., DAC GS-13  
Chief

KOCHI, Kyoko, RGS-4  
Mgmt Tech

Financial Systems Division

OMIYA, Shoichi, DAC GS-12  
Internal Revenue Agent

MATSUDA, Junei, RGS-9  
Statistician

NEVLING, Clayton T., NAF-13  
Chief, POL

OSHIRO, Kenji, RGS-12  
Accounting & Budget Analyst

USCAR Bldg-Rm-Phone Clearance

Room 238, 72177 TS

Room 236, 70210 TS

Room 235, 71551 S

Room 254, 71225 S

Room 236, 70210 S

Room 254, 71225 S

Room 254, 71225 S

Room 253, 78127 S

Room 234, 74119 S

Room 234, 74119 S

Room 257, 74256 S

Room 257, 74256 S

Room 257, 79173 S

Room 257, 79173 S

Comptroller Department (HCRI-CM) (Cont'd)

OSHIRO, Shigeharu, RGS-11  
Accounting & Budget Analyst

EDGAR Lolita, NAF-3  
Clerk-Typist

Statistics Division

HAEHARA, Takashi, RGS-13  
Chief

KATSU, Fuminori, RGS-12  
Statistician (Econ)

ODO, Kokei, RGS-11  
Statistician

OKUHIRA, Yoshihiro, RGS-11  
Statistician

Administrative Office

GUEST, Billie J., DAC GS-6  
Admin Clerk (Steno)

INABATA, Susan, DAC GS-4  
Clerk Typist

Comptroller Department (HCRI-CM) (Cont'd)

CALTEX (Asia) Ltd, POL Supply & Services Contractor, ROCO Bldg, 2-22 Wakasamachi

SCHON, Julian M. General Manager	888-2025
WILLIAMS, Etsuko Secretary	888-2025
FENTON, Henry J. Chief Accountant	888-5933
HARRIS, William R. Manager - Operations	888-2026
HUSSONG, Jacques Asst Manager - Operations Terminal Superintendent	70224 78103 (Terminal Switchboard)

ESSO Standard (Okinawa) Limited, Bulk POL Supply Contractor, 2d Floor  
Wako Bldg, 439 Aza-Minatogawa, Highway No. 1, Urasoe, Okinawa, Naha  
CPO Box 525

FUQUA, M. C. President	897-4034, 897-4505, 897-4509, 897-5251, 897-5252, 897-4605
McGRORY, J. J. Vice President	
COLLINS, R. E. Marketing Director	
SMITH, Archibald Supply & Transportation Mgr	
TAKAYAMA, R. Admin Director	

Economic Department (HCRI-EC)

HOPPE, Edgar E., DAC GS-14  
Director

Natural Resources Division

SAITO, Tatsuo, DAC GS-12  
Agricultural Econ

HIGA, Tomoharu, RGS-12  
Forester

Commerce, Industry & Banking Division

GIBSON, John, DAC GS-13  
Industrial Specialist

YOGI, Roy E., DAC GS-13  
Financial Economist

BAKER, John R., DAC GS-13  
Trade Specialist

SHIMABUKURO, Zenyu, RGS-11  
Agricultural Econ

TAKARA, Shintaro, RGS-11  
Trade Specialist

Research & Analysis

OKAWARA, Kenneth J., DAC GS-9  
Economic Assistant

Administrative Office

DRUMMOND, Emily J., DAC GS-6  
Chief Clerk

PENNELL, Grace E., DAC GS-4  
Clerk Steno

UNTEN, Hiroko, RGS-5  
Clerk

USCAR Bldg-Rm-Phone Clearance

Room 133, 74235/79234 TS

Room 132, 73248 S

Room 132, 73248 S

Room 155, 72253 S

Room 155, 74121 S

Room 155, 71690 S

Room 155, 74121 S

Room 155, 72253 S

Room 132, 73248 S

Room 133, 74235 TS

Room 133, 79234 S

Room 133, 79234 S

Health, Education & Welfare Dept (HCRI-HE) USCAR Bldg-Rm-Phone Clearance

JENSEN, Robert T., COL, MC  
Director Room 247, 76104 TS

Hospital Administration Advisor  
MOORE, Garland J., DAC GS-13  
Hospital Admin Spec Room 245, 76162 S

KANESHIMA, Edward M., DAC GS-9  
Interpreter Room 245, 76162 S

Public Health Division  
HAWLEY, Rollin J., M.D., CPT, MC  
Chief Room 248, 70237 S

NOMURA, Frank F., DAC GS-9  
Interpreter Room 248, 76104 S

KANNA, Myrtle M., DAC GS-7  
Public Health Nurse Room 249, 73176/888-4908 S

OSOKO, Yasuhiro, RGS-7  
Illustrator Room 249, 73176/888-4908 S

Sanitation Branch  
NAKATA, Hiroshi, DAC GS-9  
Public Health Inspector Room 245, 70237 S

Education Division  
WARNER, Gordon, DAC GS-13  
Chief Room 250, 71493/74263 S

Scholarship & Training Branch  
NIINO, Arthur K., DAC GS-9  
Program Analyst Room 251, 71493 S

HORIKAWA, Sumiko, RGS-5  
Clerk Room 251, 71493/888-4909 S

Health, Education & Welfare Dept (HCRI-HE) (Cont'd)

Welfare Division  
MOORE, Garland J., DAC GS-13  
Chief Room 245, 76162 S

KAKAZU, Yoshitaka, RGS-9  
AID Program Spec Room 252, 78198 S

OSHIRO, Masako, RGS-9  
Welfare Prog Spec Room 252, 78198 S

Administrative Office  
HUNTER, Betty J., DAC GS-6  
Chief, Admin Clerk Room 246, 76104 S

ENGELHART, Judy, DAC GS-3  
Clerk Typist Room 246, 70237 S

University of Hawaii Group, Okinawa  
SUDRANN, Robert B., M.D., GS-16 Equiv  
Medical Director & Cardiologist 52676 S

CHINEN, Steven S., GS-12 Equiv  
Associate Specialist in Medical Technology 52676 S

EVANS, Sandra L., GS-5 Equiv  
Medical Secretary 52676 S

HENNA, Sumiko, RGS-12 Equiv  
Associate Specialist in Nursing 52676 S

HUTCHINSON, Louise A., M.D., GS-15 Equiv  
Associate Professor of Internal Medicine 52676 S

HUTCHINSON, Robert H., M.D., GS-15 Equiv  
Associate Professor of Orthopaedic Surgery 52676 S

KIM, Chansoo, M.D., GS-15 Equiv  
Associate Professor of Psychiatry 52676 S

MAESHIRO, Masao, M.D., GS-15 Equiv  
Associate Professor of Surgery 52676 S

Health, Education & Welfare Dept (HCRI-HE) (Cont'd)

MATHIS, John E., GS-15 Equiv Contract Administrator	52676
NEWMAN, Carlyne A., M.D., GS-15 Equiv Associate Professor of Radiology	52676
OOGHE, Arthur T., M.D., GS-15 Equiv Associate Professor of Pediatrics	52676
PEARSON, John W., M.D., GS-15 Equiv Associate Professor of Anesthesiology	52676
<u>English Language Center (ELC)</u>	
TOGUCHI, Seijun Director	882-0803
NAKAMURA, Setsuko Admin Ass't	882-0803
SHIMABUKURO, Zenko Assistant Director	884-4656
SHIMOJI, Genki Instructor	882-0804
TAIRA, Seizo Instructor	882-0804
HIGA, Kenjiro Instructor	884-4656
MORIYAMA, Kenichi Instructor	884-4656
YOHENA, Yukichi Chief Librarian	882-0804

Labor Department (HCRI-LA)

WIESINGER, Edward A., DAC GS-15 Director	
CIANO, Alfred D., DAC GS-15 Lab Project Officer	
WALLER, Binion C., DAC GS-13 Deputy Director	
YAMADA, Raymond T., DAC GS-11 Labor Info Officer	
KUBA, Ryoji, RGS-12 Labor Rel & Stds Asst	
MIYAGI, Yoshiteru, RGS-9 Statistician	
HIGA, Sachiko, RGS-7 Labor Info Specialist	
ZUKERAN, Haruyo, RGS-5 Statistical Clerk	
<u>Social Insurance, Manpower, &amp; Labor Standards Division</u>	
DAVIS, Dudley D., DAC GS-14 Chief	
<u>Administrative Office</u>	
MEADOR, Joan W., DAC GS-5 Secretary (Typist)	

USCAR Bldg-Rm-Phone Clearance

Room 116, 77205/77283	TS
Room 114, 76261	
Room 115, 77283/77205	S
Room 115, 78268/888-4983	S
Room 113, 78268/888-4984	
Room 113, 888-4983	
Room 113, 888-4983	
Room 113, 888-4984	
Room 112, 74232	TS
Room 115, 77205/77283	

Legal Affairs Department (HCRI-LE)

**McNEALY, Richard K., LTC, JAGC**  
Director

Legal Division

**EISENSTEIN, Irving, DAC GS-14**  
Chief

**SLATTERY, Eugene V., DAC GS-13**  
General Attorney

**HARUSHIMA, Miyatomi, RGS-13**  
Legal Assistant (General)

**AHN, Alice A., DAC GS-6**  
Legal Clerk (Steno)

USCAR Courts

**HOUK, Teresa A., DAC GS-8**  
Court Reporter

Land Tribunal

**EISENSTEIN, Irving, DAC GS-14**  
President

Land Division

**SHEEHAN, John T., DAC GS-12**  
Chief

**DIMAIO, Dominic L., DAC GS-11**  
Realty Off

**INOUBE, Hideo, DAC GS-9**  
Realty Spec

**IHA, Seigi, RGS-11**  
Realty Spec

Ryukyuan Property Custodian

**SHEEHAN, John T., DAC GS-12**  
Chief

**TANAKA, Koei, RGS-9**  
Realty Spec

USCAR Bldg-Rm-Phone Clearance

Room 150, 76223 TS

Room 148, 77230 TS

Room 148, 72168 S

Room 149, 76237 S

Room 151, 76223 S

Room 152, 72168 S

Room 148, 77230 TS

Room 142, 72541 S

Room 142, 72541 S

Room 143, 71175 S

Room 143, 71175 S

Room 142, 72541 S

Room 143, 71175/888-3844 S

Liaison Department (HCRI-LN)

**CLARK, William, Jr., FSO-4**  
Director

**KOBAYASHI, Tadao, FSO-4**  
Deputy Director

**EMME, Arthur H., DAC GS-13**  
Int'l Rel Officer

**SATO, Edwin M., MAJ, MI**  
Political Analyst

**CAMPBELL, John W., FSO-5**  
Int'l Rel Officer

**SHINN, James W., FSO-5**  
Int'l Rel Officer

**TANIMOTO, Thomas N., DAC GS-11**  
Int'l Rel Officer

**TAKAGAKI, Takeo, DAC GS-9**  
Translator

**TAIRA, Tsuneyasu, RGS-11**  
Political Analyst

Administrative Office

**YOUNG, Alice, DAC GS-6**  
Secretary (Steno)

**TALANT, Charlene M., DAC GS-4**  
Clerk Dictating Mach/Tfans

USCAR Bldg-Rm-Phone Clearance

Room 207, 71184 TS

Room 208, 71267 TS

Room 231, 72197 TS

Room 232, 71267 TS

Room 232, 70285 TS

Room 232, 70285 TS

Room 231, 72197 S

Room 208, 70282 S

Room 233, 70285 TS

Room 208, 71184 TS

Room 208, 71267 S

Room 208, 71267 S

Room 208, 71267 S

Room 208, 71267 S

Room 208, 71267 S

Room 208, 71267 S

Public Affairs Department (HCRI-PA)

KAYS, Robert E., FSIO-3  
Director

Information Division

LIOSNOFF, Alexander, DAC GS-13  
Chief

NADROYAMA, Kenji, RGS-11  
Supv Info Spec

TOKESHI, Hajime, RGS-10  
Info Spec

WILLIAMS, Arlethia, DAC GS-5  
Editorial Clk (Steno)

Publications Branch

PETERS, Perry E., LTC-ADA

YAMADA, Hiroshi, RGS-11  
Publications Editor

Audio-Visual Branch

TANABE, Frank S., DAC GS-12  
Acting Chief

IHA, Kosei, RGS-11  
Audio-Visual Production Spec

Cultural Affairs Division

KITAMURA, Samuel H., DAC GS-12  
Acting Chief

KIKUYAMA, Genei, RGS-11  
Dir, Naha Cultural Center

GIBU, Morio, RGS-11  
Supv Librarian

Research and Evaluation Division

TANABE, Frank S., DAC GS-12  
Chief

USCAR Bldg-Rm-Phone Clearance

Room 117, 78143/888-4982 TS

Room 118, 79156/888-4985 TS

Room 107, 72153/888-4985

Room 107, 72153/888-4985

Room 118, 79156 TS

Room 130, 72232/888-4986 TS

Room 119, 72464/888-4981

Room 120, 72380 S

Bldg T-61, 71241/888-2603

Room 130, 72232/888-4986 S

Naha Cultural Center  
882-2521/885-2086

Naha Cultural Center  
882-2681

Room 120, 72380 S

Public Affairs Department (HCRI-PA) (Cont'd)

PROSE, Marjorie M., DAC GS-9  
Historian Room 120, 72380 S

KANEKO, Charles T., DAC GS-9  
Translator Room 111, 76224 S

MIURA, Tatsuo, RGS-10  
Info Spec Room 111, 76224

Community Relations Officer

PETERS, Perry E., LTC ADA Room 130, 72232/888-4986 TS

Administrative Office

ENDRINA, Leonora I., DAC GS-6  
Chief Clerk Room 118, 78143/888-4982 S

Room 103, 78200

Room 102, 78100

Room 101, 78100

Room 100, 78200

Room 100, 78200

Room 100, 78200

Room 100, 78200



Public Safety Department (HCRI-PS)

SIMMONS, Harriman N., DAC GS-15  
Director

Operations Division

ANDERSON, Ralph C., DAC GS-13  
Supv Opr & Sec Advisor

OHIRA, John M., DAC GS-11  
Public Safety Officer

MIYASHIRO, Minoru, DAC GS-9  
Plans Assistant

YOSHIDA, Kazuo, DAC GS-9  
Translator

OTA, Ronald M., DAC GS-11  
Supv Gen Investigation

Immigration Division

TASHIRO, Arthur I., DAC GS-11  
Immigration Supervisor

SOTSUDA, Stanley K., DAC GS-5  
Application Examiner

JACKSON, Betty A., DAC GS-4  
Immigration Clerk

Administrative Office

KANEKO, Shigeo, DAC GS-9  
Translator

BLACKLEDGE, Carol J., DAC GS-5  
Chief Clerk

WHITE, Yoshi M., DAC GS-4  
Clerk Typist

Ryukyu Travel Unit, Japan (RTUJ)

DAVIS, Robert M., DAC GS-9

USCAR Bldg-Rm-Phone

Room 156, 73283

Room 157, 72143

Room 130, 71325

Room 157, 72143

Room 130, 71325

Room 106, 75283

Room 105, 78209

Room 105, 78100

Room 105, 78100

Room 130, 71325

Room 157, 73283

Room 157, 72143

Akasada Press Center Area  
#10 Shin-Ryudo-Cho  
Minato Ku, Tokyo APO 96503  
402-6066

Clearance

TS

S

S

S

S

S

S

S

S

S

S

S

S

Public Safety Department (HCRI-PS) (Cont'd)

MUKAI, Hajime, DAC GS-6

YANAGI, Kimiko, DAC GS-4

Akasada Press Center Area S  
#10 Shin-Ryudo-Cho  
Minato Ku, Tokyo APO 96503  
402-6066

Camp Zama, USARJ S  
ACofS, Q2/3  
APO 96343, 514-31679

<u>Public Works Department (HCRI-PW)</u>	<u>USCAR Bldg-Rm-Phone</u>	<u>Clearance</u>
LOMBARD, Harry W., COL, CE Director	Room 203, 73223/71368 888-4905	TS
<u>Aviation Administrator</u>		
BIVENS, Paul R., DAC GS-15	Room 202, 71368	TS
<u>Engineering &amp; Construction Division</u>		
<u>Engineering Branch</u>		
BARRAND, Kerwood W., LTC, CE	Room 202, 73276/75284	TS
AGRIMSON, Donald M., DAC GS-13 Chief	Room 201, 73276/888-4906	S
Vacant Civil Engr (Gen)	Room 201, 73276/888-4906	
KOMINE, Choyo, RGS-12 Civil Engr	Room 201, 73276/888-4906	
HIGA, Teiki, RGS-12 Civil Engr	Room 201, 75284/888-4906	
MATSUMOTO, Kunio, RGS-12 Civil Engr	Room 201, 75284/888-4906	
<u>Construction Inspection Branch</u>		
AHN, Robert D. S., DAC GS-12 Chief	Room 201, 73276	S
CLARK, Luther, MSG Construction Inspector	Room 201, 73276/888-4906	S
BARTLEY, Wilbur, SFC Constr Insp	Room 201, 73276	S
TANAKA, Yasuo, RGS-11 Constr Insp	Room 201, 75284/888-4906	
KINJO, Tetsuro, RGS-11 Constr Insp	Room 201, 75284/888-4906	

<u>Public Works Department (HCRI-PW) (Cont'd)</u>	<u>USCAR Bldg-Rm-Phone</u>	<u>Clearance</u>
<u>Public Utilities Division</u>		
EVERHART, Tommy L., LTC, CE Chief	Room 205, 74117/888-4905	TS
McCLARNON, William R., DAC GS-13 Utilities Engineer	Room 205, 74117/888-4905	S
<u>Transportation &amp; Communication Division</u>		
DOTSON, Earle N., DAC GS-13 Chief	Room 206, 73131	S
YOSHIDA, Zenko, RGS-11 Communications Spec	Room 206, 73131/888-4910	
TAIRA, Shinsei, RGS-11 Transportation Spec	Room 206, 73131/888-4910	
<u>Administrative Office</u>		
McCRITE, Shirley, DAC GS-6 Chief Clerk	Room 204, 73223/71368/ 888-4905	S
JOLLY, Jho Ann, DAC GS-4 Clerk Typist	Room 204, 74117	S
HUNT, Tonda B., DAC GS-4 Clerk Steno	Room 204, 71368	S
TAIRA, Reiko, RGS-4 Clerk Typist	Room 204, 74117	

Miyako Civil Affairs Team (HCRI-MCAT) (Cont'd) USCAR Bldg-Rm-Phone Clearance

HADA, Juji J., LTC, INF Chief  
 Room 302, VAVIA\888-4802  
 T-2, MCAT Compound TS  
 Miyako 3337

FLYNN, W., MSG Admin NCO  
 Room 302, VAVIA\888-4802  
 T-2, MCAT Compound S  
 Miyako 3211

Yaeyama Civil Affairs Team (HCRI-YCAT) USCAR Bldg-Rm-Phone Clearance

FUKUHARA, Harry K., LTC, MI Chief  
 Room 308, VAVIA\888-4802  
 YCAT Compound TS  
 Ishigaki 3271  
 Downtown Office  
 Ishigaki 3471

KAMEKAWA, Yasuyoshi, RGS-11 Int'l Relation Officer  
 Room 300, VAVIA\888-4802  
 Downtown Office  
 Ishigaki 3471

American Consular Unit, Naha

MUCCI, William, FSSO-1 Consular Officer 72501

LANDRUM, Charlotte S., FSSO-6 Consular Officer 72984

FARRAR, Lawrence F., FSO-7 Consular Officer 72985

RYUKYU ELECTRIC POWER CORPORATION (REPC)

REPC Switchboard - 888-1141

OKUDA, Jinsuke, President Ext 1

SURSA, Harold D., Executive Assistant to President Ext 28

SHIMOJI, Keisho, Vice President Administration Sec. Ext 2

TAIRA, Kankichi, Acting Vice President Finance & Planning/Treasurer Ext 3

(Vacant) Vice President Operations

SAKIYAMA, Yukiharu, Deputy Vice President Administration/Director, Administration Department Ext 17

NISHIHARA, Shigeru, Acting Director, Planning Department Ext 20

CAVOTE, Paul E., Deputy Vice President Operations/Director, Production Department Ext 26  
77210

NAKAMOTO, Ichiro, Director, Legal & Real Estate Department Ext 60

TAKAYESU, Chokichi, Director, Control Department Ext 5

MORI, Shigeo, Director, Sales Department Ext 23

KAMEKAWA, Seiki, Director, Purchasing & Stores Department Ext 43

MOODY, Robert W., Director, Engineering Department Ext 36

SUNAGAWA, Hiroichi, Transmission Department Ext 31

TOKISHI, Kihei, Head, Public Relations Office Ext 22

**RYUKYU DEVELOPMENT LOAN CORPORATION (RDLC)**

RYUKYU DEVELOPMENT LOAN CORPORATION (RDLC)  
 TERUYA, Teruo, President 883-2783  
 KYODA, Katsuhisa, Vice President & Treasurer 884-6947  
 OWAN, Tomoaki, Secretary & Director, Administrative Department 883-4504  
 HIGA, Hiroshi, Director, Loan Investigation Department 883-2779  
 MIYAGI, Hiroshi, Director, Loan Administration Department 883-5711  
 KINJO, Kentaro, Director, Accounting Department 883-5710  
 HIGA, Hiroshi, Director, Research Department 883-5412  
 OHAMA, Hirosada, President 077-0111/0112 Ext 1  
 MIYARA, Yoel, Vice President, Director, General Administration Department Ext 2  
 CHINEN, Goro, Secretary, Director, Sales Department Ext 3  
 ARAKAKI, Gensuke, Treasurer, Director, Purchasing & Stores Department Ext 16  
 MATAYOSHI, Koshin, Acting Director of Operations, Director, Engineering Department Ext 25

**Preparatory Commission (HCRI-PC)**

Preparatory Commission (HCRI-PC)	Bldg-Phone	Clearance
LAMPERT, J. B., LTC U.S. Representative	Bldg 2, Rm 236 31126 (USCAR office 73100)	TS
SCHODT, Eddie W., FSO-1 Alternate Representative	T-60, 79140	TS
BURKE, William T., DAC GS-15 Economic Advisor	T-60, 71697	TS
WALTERS, Leon K., DAC GS-15 Social Administration Advisor	T-60, 71686	S
BILLINGSLEY, B. D., DAC GS-12 Chief of Administration/Land Advisor	T-60, 70296	S
HARADA, Ralph K., DAC GS-11 Language Aide	T-60, 79185/79140	S
ADAMS, Katherine F., DAC GS-7 Secretary (Steno)	T-60, 79140/79185	TS
AMMONS, M. Anne, DAC GS-5 Secretary (Steno)	T-60, 70296	S

**USCAR WOMEN'S CLUB MEMBERSHIP**

	Name	Telephone
<b>HONORARY OFFICERS</b>		
HONORARY ADVISOR	Mrs. J. B. Lampert	35269
HONORARY PRESIDENT	Mrs. Robert A. Fearey	32273
<b>ELECTED BOARD MEMBERS</b>		
President	Mrs. Harry Lombard	27517
Vice President	Mrs. William Clark	77193
Secretary	Mrs. Scott Sipherd	877-1408
Treasurer	Mrs. Henry Fenton	877-8682
Gift Corner Chairman	Mrs. Dudley Davis	71014
Historian	Mrs. Joseph DeMauro	897-3037
Hospitality Chairman	Mrs. Herbert Conner	72684
Membership Chairman	Mrs. William Morris	897-2357
Program Chairman	Mrs. William Lowry	79150
Publicity Chairman	Mrs. James McGrory	897-9026
Social Chairman	Mrs. Perry Peters	71205
Welfare Chairman	Mrs. William T. Burke	76135

**ALPHABETICAL LISTING**

NAME AND RANK	DEPT	TELEPHONE	ROOM
ADAMS, Katharine E., DAC GS-7 102 Belaire Heights	PrepCom	79140/79185 877-1912	T-60
AGRIMSON, Donald M., DAC GS-13 441 Mach/Naha (Jean)	PW	73276 73297	201
AHN, Alice A., DAC GS-6 1039 Ameku, Naha	LE	76223 888-6804	151
AHN, Robert D. S., DAC GS-12 1039 Ameku, Naha	PW	73276 888-6804	201
AMMONS, M. Anne, DAC GS-5 1-203 Makiminato, Urasoe	PrepCom	71686 897-3654	T-60
ANDERSON, Ralph C., DAC GS-13 423 Mach/Naha (Delores)	PS	72143 77279	157
ARAKAKI, Gensuke 2-24 Tempa Cho, Naha	RDWC	877-0111/Ext 16	
BAKER, John R., DAC GS-13 470 Mach/Naha (Belva)	EC	71690 75136	155
BARRAND, Kerwood W., LTC 651 Mach/Naha (Natalie)	PW	73276/75284 71250	202
BARTLEY, Wilbur, SFC 1218 Chatan	PW	75284 57138	201
BARTRAM, Malcolm M., DAC GS-11 6108-D, Camp Kue (Sue)	CM	71225 27761	256
BAXTER, Glen E., SP. 4 Bidg 1220, Mach Svc Area	AO	71147 71891	121
BENNETT, Edward E., COL 4409 Plaza (Dorothy)	DCA	75223 52439	223
BILLINGSLEY, B. D., DAC GS-12 Y-2 Ojana Hgts (Gloria)	PrepCom	70296 897-5785	T-60
BIVENS, Paul R., DAC GS-15 702 Mach/Naha (Elizabeth)	PW	71368 72122	202

NAME AND RANK	DEPT	TELEPHONE	ROOM
BLACKLEDGE, Carol J., DAC GS-5 C-3 Oroku	PS	73283	157
BRUHNKE, Gerald M., DAC GS-12 24 Onishi Terrace, KitaNakagusuku	CM	70210 877-2908	236
BUCKLEY, Donald M., LTC USCAR House #3 (Barbara)	AO	79155	217
BURKE, William T., DAC GS-15 734 Mach/Naha (Lucy)	PrepCom	71697 76135	T-60
CAMPBELL, John W., FSO-5 701 Mach/Naha (Janice)	LN	70285 79188	232
CAVOTE, Paul E. 34 Belaire Heights	REPC	888-1141/Ext 26 877-1938	
CHINEN, Goro 28, 1 Chome, Akahira Cho	RDWC	887-0111/Ext 3	
CHINEN, Steven S., GS-12E 308 Shima Apartments	UofH	52676; 898-4262	
CIANO, Alfred D., DAC GS-15 4130 VIP Qtrs, Plaza	LA	76261	114
CLARK, Luther, MSG 1405 BOQ, MSA	PW	73276/888-4906	201
CLARK, William, Jr., FSO-4 283 Mach/Naha (Judith)	LN	71184 77193	207
CONNER, Herbert L., MAJ 728 Mach/Naha (Barbara)	AO	70198 72684	217
COLLINS, R. E. 12 Kishaba Hills	ESSO	897-4505 877-9625	
COLLINS, Robert J., SFC 1426 Mach/Naha	AO	71440 70139	214
	26		

NAME AND RANK	DEPT	TELEPHONE	ROOM
DANBARA, Kathryn K., DAC GS-7 #45 Uenokura, Naha	AO	75293 888-3274	214
DAVIS, Dudley D., DAC GS-14 730 Mach/Naha (Hazel)	LA	74232 71014	112
DAVIS, Robert M., DAC GS-9 14-21, 2 Chome, Nishiochiai, Shinjuku, Tokyo	RTUJ	402-6066 (Tokyo) 951-0442 (Tokyo)	
deLOTTINVILLE, Guy T., DAC GS-9 T-11 Takada Hag	CM	78127 897-4934	253
DIMAIO, Dominic L., DAC GS-11 604 Mach/Naha	LE	72541 72644	142
DOTSON, Earle N., DAC GS-13 38, 1 Chome, Takahashi, Naha (Kiki)	PW	73131 883-4484	206
DRUMMOND, Emily J., DAC GS-6 Bldg. 1470, Rm 521, Mach Svc Area	EC	74235 76229	133
EDGAR, Lolita, NAF-3 688-A Kiyuna, Ginowan	CM	79173 898-4404	257
EISENSTEIN, Irving, DAC GS-14 Y-10, Ojana Heights, Ginowan (Gyoko)	LE	77230 897-5837	148
EMME, Arthur H., DAC GS-13 485 Mach/Naha (Helen)	LN	72197 70264	231
ENDRINA, Lenora I., DAC GS-6 A-20 Machinato Hgts	PA	78143/888-4982 897-4427	118
ENGELHART, Judy, DAC GS-3 C-4 Machinato Point, Urasoe	HE	70237 897-5031	246
EVANS, Sandra L., GS-5E 282 Oyama Apartments	UofH	52676 877-1198	
EVERHART, Tommy L., LTC 749 Mach/Naha (Harriette)	PW	74117/888-4905 78222	205
	27		

NAME AND RANK	DEPT	TELEPHONE	ROOM
FALLS, Bruce T., COL Qtrs #4 Plaza (Donna)	HICOM	32134 52883	Bldg 2 Rm 236
FARRAR, Lawrence F., FSO-7 6804 IBS Housing	AmCon	72985 65335	
FEAREY, Robert A., FSO-1 Qtrs #2 Plaza (Shirley)	CA	71183 32273	220
FENTON, Henry J. 3, Takahara Hgts, Awase	CALTEX	888-5933 877-8682	
FLYNN, William, MSG MCAT	MCAT	3211 (Miyako)	
FUJITA, Tatsuro, DAC GS-12 642 Mach/Naha (Toyoko)	CA	71183 71295	219
FUKUHARA, Harry K., LTC YCAT	YCAT	3471 (Yaeyama)	
FUQUA, M. C. House #16, Yagibaru, Kitanakagusuku	ESSO	897-4034 877-9486	

GIBSON, John, DAC GS-13 #4 Belaire Heights (Charlotte)	EC	72253 877-1959	155
GIBU, Morio, RGS-11 1-126 Sogenji, Naha	PA	882-2681	Naha Cul Cen
GREGG, Frank A., COL 4416 Plaza (Grace)	IC	57107/39271 52451	Bldg 2 Rm 123
GUERZON, Jerry A., DAC GS-12 592 Machinato Hgts (Urcencia)	AO	78195 897-6804	212
GUEST, Billie J., DAC GS-6 718 Mach/Naha	CM	72177/70210 71456	237
HADA, Juji J., LTC MCAT	MCAT	3337 (Miyako)	

28

NAME AND RANK	DEPT	TELEPHONE	ROOM
HAEHARA, Takashi, RGS-13 105 B-7, Uehara Municipal Apt	CM	72398 884-1457	256
HALE, Gordon R., SGM 1508 Mach/Naha (Evelyn)	AO	79155 76178	217
HARADA, Ralph K., DAC GS-11 509A Mach/Naha (Sumiko)	PrepComm	79140/79185	T-60
HARRIS, Lyman B., JF, MAJ 2026 Kishaba Terrace (Dorothy)	HICOM	32134 52108	Bldg 2 Rm 236
HARRIS, William R. #50 Chome, Matsushita Cho, Naha	CALTEX	888-2026 888-3682	
HARUSHIMA, Miyatomi, RGS-13 1 Chome, 32 Matsuyama Cho, Naha	LE	76237/888-4991 888-3498	149
HAWLEY, Rollin J., CPT, MC 9105 Banchi, Maehara, Ojana (Mary)	HE	70237 897-4622	248
HENNA, Sumiko, DAC GS-12E 115 Onishi Terrace Hgts	UofH	52676 877-4772	
HIGA, Hiroshi 246 Aza Daido, Naha	RDLC	883-5412	
HIGA, Jinsuke, DAC GS-4 5-13C, Nishihozmachi, Naha	AO	71147	121
HIGA, Kenjiro 1095 Banchi, Aza Itoman	ELC	884-4656	
HIGA, Sachiko, RGS-7 99 Matsugawa, Naha	LA	888-4983 883-3792	113
HIGA, Teiki, RGS-12 447 Maehara, Ginowan	PW	75284/888-4906	201
HIGA, Tomoharu, RGS-12 551 Yogi, Naha	EC	73248 882-5007	132
HOPKINS, Woodard B., LTC 646 Mach/Naha (Maxie)	CM	70210 72714	236
HOPPE, Edgar E., DAC GS-14 716 Mach/Naha (Marjorie)	EC	74235 76197	133

29

NAME AND RANK	DEPT	TELEPHONE	ROOM
HORIKAWA, Sumiko, RGS-5 187 Banchi, Miyagi, Urasoe	HE	71493	251
HOUK, Teresa, DAC GS-8 Apt 206, Ojana Hgts Mansion	LE	72168 897-4662	152
HUNT, Tonda B., DAC GS-4 (Apt B-102, Beiryu Hsg., Ojana)	PW	71368	204
HUNTER, Betty J., DAC GS-6 Bldg 26136-B Camp Kue	HE	76104 27705	246
HUSSONG, Jacques G. Residence #1, Naha Terminal	CALTEX	70224 78103	
HUTCHINSON, Louise A., GS-15E 119 Onishi Terrace Hgts	UofH	52676 877-4776	
HUTCHINSON, Robert H., GS-15E 119 Onishi Terrace Hgts	UofH	52676 877-4776	
IHA, Koichi, RWB-F-5 1-61 Banchi, Takahashi Cho, Naha	AO	73188 883-0829	121
IHA, Kosei, RGS-11 B-8, 383 Uebaru, Oroku	PA	71241/888-2603	T-61
IHA, Seigi, RGS-11 359 Banchi, Aza Yafuso, Urasoe	LE	71175	143
INABATA, Susan, DAC GS-4 CH 7, Awase	CM	70210	237
INOUE, Hideo, GS-9 8404 Oyama Hgts, Ginowan	LE	71175	143
ISHII, Masaharu, DAC GS-13 527 Machinato Hgts (Sumiko)	CM	71225 897-6569	254
	30		

NAME AND RANK	DEPT	TELEPHONE	ROOM
JACKSON, Betty A., DAC GS-4 1123-A Mach/Naha	PS	78100	105
JENSEN, Robert T., COL 4404 Plaza (Rosemary)	HE	76104	245
JOLLY, Jho Ann, DAC GS-4 1353 Mach/Naha	PW	57123 74117 73195	204
KAKAZU, Yoshitaka, RGS-9 B-10, 402, City Hsg, 840 Uehara, Naha	HE	78198	252
KAMEKAWA, Seiki 2-665 Banchi, Wakasa-Cho, Naha	REPC	888-1141/Ext 43	
KAMEKAWA, Yasuyoshi, RGS-11 307, Ishigaki, Aza Yaeyama	YCAT	2471 (Ishigaki) 4077 (Ishigaki)	
KANEKO, Charles T., DAC GS-9 20 Onishi Hsg, Ojana	PA	76224	111
KANEKO, Shigeo, DAC GS-9 BOQ 521, Naha Port Area	PS	71325 71185	130
KANESHIMA, Edward M., DAC GS-9 331 Mekar, Naha	HE	76162 888-8427	245
KANESHIMA, Kay, DAC GS-8 331 Mekar, Naha	HICOM	30107	Bldg 2 Rm 236
KANNA, Myrtle M., DAC GS-7 BOQ 10, Rm 2, Sukiran	HE	73176 35111	249
KATSU, Fuminori, RGS-12 255 Aza-Ajya, Naha	CM	72398	256
KAYS, Robert E., FSIO-3 610 Mach/Naha (Ellen)	PA	78143/888-4982 71933	117
KIKUYAMA, Genei, RGS-11 103 Daido, Naha	PA	882-2521/885-2086	Naha CulGen
KIM, Chansoo, M.D., GS-15E 113 Onishi Terrace Hgts	UofH	52676 877-4746	
	31		



NAME AND RANK	DEPT	TELEPHONE	ROOM
KINJO, Kentaro 92, Aza-Daido, Naha	RDLG	883-5710	
KINJO, Tetsuro, RGS-11 342 Banchi, Hantagawa, Naha	PW	75284/888-4906	201
KITAMURA, Samuel H., DAC GS-12 #556 Machinato Hgts, Kakazu, Ginowan (Susan)	PA	72232/888-4986 897-6889	130
KNOWLES, John F., FSO-3 3 Plaza (Francis)	POLAD	35275 33140	Bldg 2 Rm 236
KOBAYASHI, Tadao, FSO-4 660 Mach/Naha (Miriam)	LN	71267 79279	208
KOCHI, Kyoko, RGS-4 4 Tonokura Cho, Shuri	CM	74119	234
KOMINE, Choyo, RGS-12 278 Yosemite, Naha	PW	73276/888-4906 882-0372	201
KRAMER, Joshua, DAC GS-15 750 Mach/Naha (Rosalind)	CM	72177 71464	238
KUBA, Ryoji, RGS-12 124 Uechi, Koza	LA	888-4984 887-8793	113
KYODA, Katsuhisa 308, Aza Yosemite, Naha	RDLG	883-6947	
LAMPERT, J. B., LTC 1 Easley Drive, Plaza (Margery)	HICOM	31126 35269	Bldg 2 Rm 236
LAMPLUGH, John T., Jr., SFC #38 Takada Housing, Ojana	AO	71147	121
LANDRUM, Charlotte S., FSSO-6 6802 IBS Hsg	AmCon	72984 67102	
LARSEN, M. J., DAC GS-15 736 Mach/Naha (Edna)	CA	76102 74174	218
LIOSNOFF, Alexander, DAC GS-13 57 A Yokota, Ojana (Chieko)	PA	79156/888-4985 897-3631	118
	32		

NAME AND RANK	DEPT	TELEPHONE	ROOM
LOMBARD, Harry W., COL 6109-B Camp Kue (Marcie)	PW	73223/888-4985 27517	203
MAESHIRO, Masao, M.D., GS-15E 4-53-3, Gibo Cho, Naha	UofH	52676 882-1034	
MATAYOSHI, Koshin 356 Matsugawa, Naha	RDWC	877-0111/Ext 25	
MATHIS, John E., GS-15E 121 Onishi Terrace Hgts	UofH	52676 877-4912	
MATSUDA, Junei, RGS-9 442 Banchi, Aza-Asato, Naha	CM	74256	257
MATSUMOTO, Kunio, RGS-12 1-70-3 Yamagawa, Shuri	PW	75284/888-4906 884-1686	201
McCLARNON, William R., DAC GS-13 #53 Mach/Naha (Kiyo)	PW	74117 77255	203
McCRITE, Shirley, DAC GS-6 41 Jackson St., Naha AP	PW	73223/71368 WA-8265	204
McCRORY, Jay J. #10, Yagibaru, Kitanakagusuku Son	ESSO	897-4034 877-9625	
McNEALY, Richard K., LTC 726 Mach/Naha (Jill)	LE	76223 78279	150
MEADOR, Joan W., DAC GS-5 #37 Okisho Housing, Ojana	LA	74232 897-4643	112
MICHELIS, James, SSG 1422 Mach/Naha	AO	70106 71673	215
MISER, Geraldine Y., DAC GS-6 5410-E Molland St., Kadena	SA/HICOM	32134	Bldg 2 Rm 236
MIURA, Tatsuo, RGS-10 1-50 Tonokura, Shuri	PA	76224	111
MIYAGI, Hiroshi 2-3-1, Sogenji Cho, Naha	RDLG	883-5711	
	33		

NAME AND RANK	DEPT	TELEPHONE	ROOM
MIYAGI, Yoshiteru, RGS-9 99 Higawa, Naha	LA	888-4983	113
MIYARA, Yoei 191 Banchi, Nichumae, Aza, Naha	RDWC	877-0111/Ext 2 882-8625	
MIYASHIRO, Minoru, DAC GS-9 30-3 Kamiizumi Cho, Naha	PS	72143 882-9878	157
MOODY, Robert W. 777 Awase, Misato Son	REPC	888-1141/Ext 36 877-2166	
MOORE, Garland J., DAC GS-13 465 Mach/Naha (Cleo)	HE	76162 79226	245
MORI, Shigeo 173 Banchi, Tomisato, Misato Son	REPC	888-1141/Ext 23	
MORIYAMA, Kenichi 911 Banchi, Aza Uema, Naha	ELC	884-4656	
MORTENSEN, Ranae, DAC GS-6 BOQ 400, Rm 440, Camp Kue	IG	54107 52740	Bldg 2 Rm 231
MUGGI, William, FSSO-1 1642 Aza-Oroku	AmCon	72501 883-5746	
MUKAI, Hajime, DAC GS-6 1-29 Makado, Yokohama	RTUJ	402-6066 (Tokyo) 621-0111 (Yokohama)	
MYERS, Jeanne M., DAC GS-5 Apt E, New Tamae Apts, Futenma	AO	79155 898-3857	217
NADUYAMA, Kenji, RGS-11 641 Aza Miyagi, Urasoe	PA	72153/888-4985	107
NAKADA, Betsy F., DAC GS-11 C-D Seaview, Naha (Roy)	CM	71225 888-3991	254
NAKAMOTO, Ichiro 665 Banchi, 2 Chome, Wakasa Cho	REPC	888-1141/Ext 60	
NAKAMURA, Setsuko 377-4 Banchi, Aza Daido, Naha	ELC	882-0803	

34

NAME AND RANK	DEPT	TELEPHONE	ROOM
NAKATA, Hiroshi, DAC GS-9 451 Jitchaku, Urasoe	HE	70237 888-7917	245
NAKAYOSHI, Herbert S., DAC GS-11 P-9 Awase	IC	54107 877-1656	Bldg 2 Rm 231
NEVLING, Clayton T., NAF 13 1036 Ameku, Naha (Constance)	CM	79173 888-2024	257
NEWMAN, Carlyne, A., M.D., GS-15E 120 Onishi Terrace Hgts	UofH	52676 877-4906	
NIINO, Arthur K., DAC GS-9 75 Takada Hsg, Ojania	HE	71493 897-4904	251
NISHIHARA, Shigeru 59 Banchi, Higawa, Naha	REPC	888-1141/Ext 20	
NOMURA, Frank F., DAC GS-9 5-13-11 Banchi, Nishihommachi, Naha	HE	76104 888-6073	248
ODO, Kokei, RGS-11 89-9 Sobe, Naha	CM	72398	256
O'DONNELL, John R., MAJ 4680 A Plaza (Violet)	HICOM	36224 35215	Bldg 2 Rm 236
OHAMA, Hirosada 22, 2 Chome, Teracho, Shuri	RDWC	877-0111/Ext 1 884-2270	
OHIRA, John M., DAC GS-11 1038 Ameku, Naha (Kay)	PS	71325 888-2979	130
OHIRA, Kikue A., DAC GS-7 1038 Ameku, Naha	CA	71183 888-2979	219
OKAWARA, Kenneth J., DAC GS-9 BOQ 1470, Rm 514, MSA	EC	73248 8-273275	132
OKUDA, Jinsuke 113 Matsugawa, Naha	REPC	888-1141/Ext 1 882-4409	

35

NAME AND RANK	DEPT	TELEPHONE	ROOM
OKUHIRA, Yoshihiro, RGS-11 2-67 Takahashi Cho, Naha	CM	72398	256
OMIYA, Shoichi, DAC GS-12 69 Yokota Estates, Ojana (Yoshiko)	CM	74256 897-3594	257
OOGHE, Arthur T., GS-15E 118 Onishi Terrace Hgts	UofH	52676 877-2614	
OSHIRO, Kenji, RGS-12 436 Banchi, Aza Ojana	CM	79173	257
OSHIRO, Masako, RGS-9 4 Aza, Itoman	HE	78198	252
OSHIRO, Shigeharu, RGS-11 179 Yafuso, Urasoe	CM	79173	257
OSOKO, Yasuhiro, RGS-7 144 Nakanishi, Urasoe	HE	73176	249
OTA, Ronald M., DAC GS-11 T-1 S Bayview, Ojana (Aiyo)	PSIA	75283 897-5672	106
OWAN, Tomoaki 1-18 Tobaru Cho, Shuri	RDLG	883-4504	
PEARSON, John W., GS-15E 1174 Yoshihara, Chatan	UofH	52676	
PENCE, Thomas E., CPT 4366B Plaza (Doris)	HICOM	36224 52127	Bldg 2 Rm 236
PENNELL, Grace E., DAC GS-4 1022A Mach/Naha	EC	79234 78104	133
PETERS, Perry E., LTC 712 Mach/Naha (Elizabeth)	PA	72232 71205	130
PROSE, Marjorie, DAC GS-9 15 Yokota Estates, Ojana	PA	72380 897-3078	120
			36

NAME AND RANK	DEPT	TELEPHONE	ROOM
REAGH, Robert L., DAC GS-12 2222 Kishaba Terrace (Mieko)	IC	57107/39271 52273	Bldg 2 Rm 123
ROGERS, Dennis, SP-5 R101 Meadows, Awase	AO	71147	121
SAITO, Tatsuo, DAC GS-12 8 Yokota Estates, Ojana (Fannie)	EC	73248 897-4539	147
SAKIYAMA, Yukiharu 626 Aja, Naha	REPC	888-1141/Ext 17 888-8645	
SANKEY, George K., DAC GS-12 1804 Kishaba Terrace (Anita)	HICOM	32227 32145	Bldg 2 Rm 236
SATO, Edwin M., MAJ 708 Mach/Naha (May)	LN	71267 78150	232
SCHODT, Eddie, FSO-1 285 Mach/Naha (Margie)	PrepCom	79140 72415	T-60
SCHON, Julian M. K-108 Kakazu Hgts, Ojana	CALTEX	888-2025 897-4315	
SERA, Jean M., FSS-8 P-6 Mercy Housing Area	POLAD	35275 897-2845	Bldg 2 Rm 236
SHEEHAN, John T., DAC GS-12 C-A Seaview (Clare)	LE	72541 888-5854	142
SHIMABUKURO, Zenko 3-11 Yamakawa Cho, Naha	ELC	884-4656	
SHIMABUKURO, Zenyu, RGS-11 189 Banchi, Ikehara, Misato Son	EC	74121	155
SHIMOJI, Genki 292 Matsugawa, Naha	ELC	882-0804	
SHIMOJI, Keisho 2-47 Sogenji, Naha	REPC	888-1141/Ext 2 883-5078	
SHINN, James W., FSO-5 746 Mach/Naha (Pat)	LN	70285 78553	232
			37

NAME AND RANK	DEPT	TELEPHONE	ROOM
SHOKES, Jessie D., DAC GS-13 420 Mach/Naha (Leyola)	CM	71551 79122	235
SIMMONS, Harriman N., DAC GS-15 740 Mach/Naha (Mary)	PS	73283 79288	156
SLATTERY, Eugene V., DAC GS-13 #7 Takahara Hgts, Awase (Margaret)	LE	72168 877-5045	148
SMITH, Archibald #8, Yagibaru, Kitanakagusuku	ESSO	897-4034	
SOTSUDA, Stanley K., DAC GS-5 663 Kiyuna, Futenma	PS	78100	105
SUDRANN, Robert B., M.D., GS-16E 120 Onishi Terrace Hgts	UoFH	52676 877-4906	
SUNAGAWA, Hiroichi 6 Banchi, Higawa, Naha	REPC	888-1141/Ext 31	
SURSA, Harold D. 517 Machinato Hgts	REPC	888-1141/Ext 28 897-6886	
TAIRA, Kankichi 1335 Aza, Oroku	REPC	888-1141/Ext 3 882-3000	
TAIRA, Reiko, RGS-4 934-5 Oroku	PW	74117	204
TAIRA, Seizo 1-96 Yamagawa, Shuri	ELC	882-0804	
TAIRA, Shinsei, RGS-11 3C Mutsumiso 18, 1 Chome, Kume Cho, Naha	PW	73131	206
TAIRA, Tsuneyasu, RGS-11 1 Chome, 84-2 Banchi, Sakiyama, Shuri	LN	70285	233
TAKAGAKI, Takeo, DAC GS-9 B10 Yamashiro Apts, Urasoe	LN	70282	208
			38

NAME AND RANK	DEPT	TELEPHONE	ROOM
TAKARA, Shintaro, RGS-11 543 Oroku, Naha	EC	72253 882-6094	155
TAKAYAMA, R. 524 Machinato Hgts, Urasoe	ESSO	897-4034 897-6137	
TAKAYESU, Chokichi 2-39 Sogen Cho, Naha	REPC	888-1141/Ext 5 883-0961	
TALANT, Charlene M., DAC GS-4 251 Kitamae Hgts, Chatan Son	LN	71267	208
TANABE, Frank S., DAC GS-12 1704 Parkside (Setsuko)	PA	72380 877-4621	120
TANAKA, Koei, RGS-9 385 Banchi, Aza Asato, Naha	LE	71175/888-3844	143
TANAKA, Yasuo, RGS-11 8 Banchi, 2 Chome, Makishi Cho, Naha	PW	75284/888-4906	201
TANIMOTO, Thomas N., DAC GS-11 1-38 Uenokura, Naha (Kazuko)	LN	72197 888-3442	231
TASHIRO, Arthur D., DAC GS-11 309 Mekaruru, Naha (Miyoko)	PS	78209 888-5260	105
TATEKAWA, Clarence K., DAC GS-13 4-31 Gibo Cho, Shuri	CM	71551 882-8344	236
TERUYA, Teruo 92 Aza-Daido, Naha	RDLC	883-2783 882-7231	
TOGUCHI, Seijun B-6, 839 Uebaru, Naha	ELC	882-0803 884-6898	
TOKESHI, Hajime, RGS-10 1-37 Banchi, Uenokura, Naha	PA	72153/888-4985	107
TOKESHI, Kihei C25 Aja, Shieijutaku, Naha	REPC	888-1141/Ext 22 888-5834	
UNTEN, Hiroko, RGS-5 205 Banchi, Aja, Naha	EC	79234	133

NAME AND RANK	DEPT	TELEPHONE	ROOM
WALLER, Binion C., DAC GS-13 MOCA3 New Takada Hgts (Katy)	LA	77283/77205 897-5975	115
WALTERS, Leon K., DAC GS-15 720 Mach/Naha (Sadae)	PrepCom	11-71686 75109	160
WARNER, Gordon, DAC GS-13 748 Mach/Naha (Izumi)	HE	71493 73157	250
WIESINGER, Edward A., GS-15 2338 Kishaba Terrace (Sally)	LA	77205/77283 36257	116
WHITE, Yoshi, DAC GS-4 4398-A Plaza	PS	72143 58232	157
WILLIAMS, Arlethia H., DAC GS-5 Apt 12, Okisho Mansion, Ojana	PA	79156	118
WILLIAMS, Etsuko 226, 1 Chome, Maejima Cho, Naha	CALTEX	888-2025 884-1291	
WOLFF, James D., PFC Beiryu Apt, Oyama	AO	71147	121
YAMADA, Hiroshi, RGS-11 33-1 Yosemite, Naha	PA	72464	119
YAMADA, Raymond T., DAC GS-11 510 B Mach/Naha (Ruby)	LA	78268/888-4983 71034	115
YANAGI Kimiko, DAC GS-4 96 Higashiogi-Machi, Suginami Ku, Tokyo	RTUJ	514-31679 (Camp Zama) 51-7364 (Tokyo)	
YOGI, Roy E., DAC GS-13 Y-16, Yokota Estates, Ojana (Tomiko)	EC	74121	155
YOHENA, Yukichi 2-52 Akahira Cho, Naha	ELC	882-0804	
YOSHIDA, Kazuo, DAC GS-9 K-908 Ojana	PS	71325	130
YOSHIDA, Zenko, RGS-11 3-Chome, 60 Banchi, Kamiizumi Cho, Naha	PW	73131/888-4910	206
	40		

NAME AND RANK	DEPT	TELEPHONE	ROOM
YOUKEY, L. R., CW4 4393B Plaza (Sarah)	HICOM	30107 33248	Bldg 2 Rm 236
YOUNG, Alice, DAC GS-6 Bldg 1470, Rm 516, MSA	LN	71184 71513	208
ZUKERAN, Haruyo, RGS-5 1 Chome, 1-15 Banchi, Tonokura Cho, Shuri	LA	888-4984	113

1件 振替

アメリカ局長  
参事官  
北米才一課長



総計才3694号  
昭和44年12月3日

総理府特別地域連絡局長 殿

日本政府沖繩事務局長

USCAR 電話帳 (4 SEP. '69) の送付

標記電話帳1部別添送付です。

本信を送付先、外務省アメリカ局長

- 課長
- 首席事務官
- 南方
- 渉外調査
- 漁業
- 航空
- 科学協力
- 連絡調整
- 調査
- 力子第
- 局庶務



UNITED STATES CIVIL ADMINISTRATION OF THE RYUKYU ISLANDS  
APO San Francisco 96248

# TELEPHONE DIRECTORY

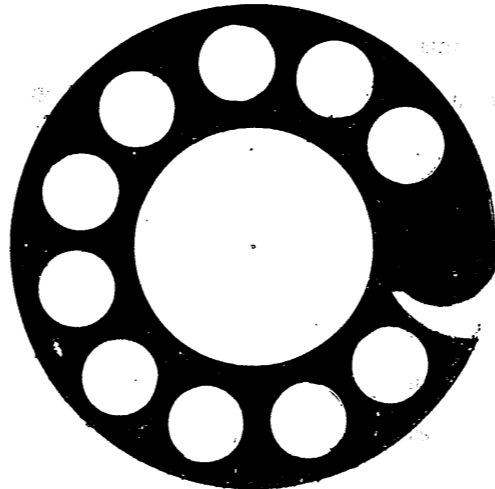

4 September 1969

Corrections, additions or changes to this directory will be submitted in writing to the Administration Office.

YR0T03R10

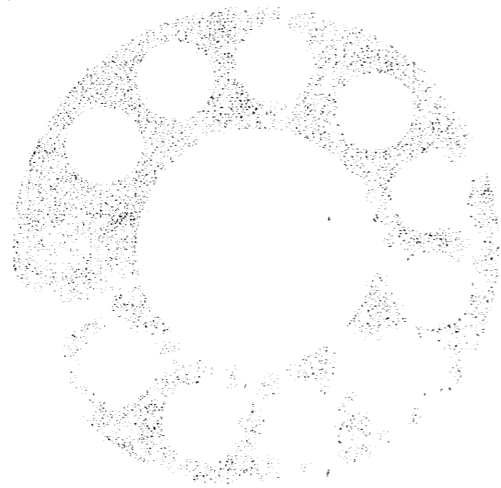

TABLE OF CONTENTS

<u>OFFICE</u>	<u>BUILDING</u>	<u>PAGE</u>
OFFICE OF THE HIGH COMMISSIONER	Bldg. 2, HQ USARYIS	1
OFFICE OF THE CIVIL ADMINISTRATOR	USCAR Building	2
OFFICE OF THE DEPUTY CIVIL ADMINISTRATOR	USCAR Building	2
CHIEF OF ADMINISTRATION	USCAR Building	3
Administrative Services Division	USCAR Building	3
Logistics Division	USCAR Building	3
<u>DEPARTMENTS</u>		
COMPTROLLER	USCAR Building	4
Esso	Urasoe	6
CALTEX	Wakasamachi	6
ECONOMIC DEPARTMENT	USCAR Building	7
HEALTH, EDUCATION & WELFARE	USCAR Building	9
University of Hawaii Group	Koza	10
English Language Center	University of Ryukyus	11
LABOR	USCAR Building	13
LEGAL AFFAIRS	USCAR Building	14
LIAISON	USCAR Building	16
PUBLIC AFFAIRS	USCAR Building	17
PUBLIC SAFETY	USCAR Building	19
Ryukyu Travel Unit	Japan	20
PUBLIC WORKS	USCAR Building	21
MIYAKO CIVIL AFFAIRS TEAM	Miyako	23
YAEYAMA CIVIL AFFAIRS TEAM	Yaeyama	23
AMERICAN CONSULAR UNIT	Naha	23



TABLE OF CONTENTS (cont'd)

RYUKYU ELECTRIC POWER CORPORATION	Urasoe-son	24
RYUKYU DEVELOPMENT LOAN CORPORATION	Naha	24
RYUKYU DOMESTIC WATER CORPORATION	Naha	25
ADVISORY COMMITTEE TO THE HIGH COMMISSIONER	Naha	25
USCAR WOMEN'S CLUB		27
ALPHABETICAL LISTING		28

EMERGENCY TELEPHONE NUMBERS

Fire.....	117	RASP (Island Wide).....	5961
Ambulance (Island Wide).....	5921	Telephone Repair.....	72951
Bomb Disposal (Army).....	31116	Emergency POL Leaks.....	38111
Military Police.....	5961	USCAR Staff Duty Officer.....	79155

FREQUENTLY CALLED NUMBERS

Office of the High Commissioner (HCRI)      USARYIS Bldg-Rm-Phone      Clearance

LAMPERT, J. B., LTG High Commissioner	Bldg 2, Rm 236 31126 (USCAR office 73100)	TS
KNOWLES, John F., FSO-3 Political Advisor	Bldg 2, Rm 236 35275	TS
FALLS, Bruce T., COL, Arty Special Assistant	Bldg 2, Rm 236	TS
VAN HEMERT, Willem, LTC, GS Dep Special Assistant	Bldg 2, Rm 236 32134	TS
GREGG, Frank A., COL, Inf Information Coordinator	Bldg 2, Rm 236 57107/39271	TS
O'DONNELL, John R., CPT, Arty Aide-de-Camp	Bldg 2, Rm 236 36224	
SANKEY, George K., LTC, Ret, DAC GS-12 Language Aide	Bldg 2, Rm 236 32227	TS
OLSON, Allan O., CPT, ADA Aide-de-Camp	Bldg 2, Rm 236 36224	TS
YOUKEY, L. R., CWO, USA Admin Asst	Bldg 2, Rm 236 30107	TS
REAGH, Robert L., DAC GS-12 Asst to Info Coordinator	Bldg 2, Rm 231 57107/39271	TS
NAKAYOSHI, Herbert S., DAC GS-11 Interpreter-Translator IC	Bldg 2, Rm 231 57107/39271	S
KANESHIMA, Kay, DAC GS-7 Secretary (Steno)	Bldg 2, Rm 236 30107	TS
MORTENSEN, Ranae H., DAC GS-5 Secretary (Steno) IC	Bldg 2, Rm 231 57107/39271	
SERA, Michiko J., FSS-8 Secretary (Steno)	Bldg 2, Rm 236 35275	TS
VOPNI, Dorothy, DAC GS-6 Secretary (Steno)	Bldg 2, Rm 236 32134	

Office of the Civil Administrator (HCRI-CA) USCAR Bldg-Rm-Phone Clearance

FEAREY, Robert A., FSO-1  
Civil Administrator Room 220, 71183 TS

LARSEN, M. J., DAC GS-15  
Special Assistant Room 218, 76102 TS

FUJITA, Tatsuro, DAC GS-12  
Language Aide Room 219, 71183 S

OHIRA, Kikue A., DAC GS-7  
Secretary (Steno) Room 219, 71183 S

Office of the Deputy Civil Administrator (HCRI-DA)

BENNETT, Edward E., COL, CE  
Deputy Civil Administrator Room 223, 75223 TS

ELKINS, Anita A., DAC GS-6  
Secretary (Steno) Room 224, 75223 TS

Office of the Chief of Administration (HCRI-AO) USCAR Bldg-Rm-Phone Clearance

CONNER, Herbert L., MAJ, AGC  
Chief of Administration Room 217, 79155 TS CRYPTO

HALE, Gordon R., SSM  
Sergeant-Major Room 217, 79155 TS CRYPTO

DANBARA, Kathryn K., DAC GS-7  
Admin Asst for Protocol Room 214, 75293 S

MYERS, Jeanne M., DAC GS-4  
Secretary Room 214, 72506 S

Administrative Services

TRAINER, Gerald F., CPT, AGC  
Administrative Officer Room 214, 70198 S

DUREN, Carnes, SFC  
Admin NCO Room 121, 71147 S

DOUGLAS, Joel T., SFC  
Personnel Sergeant Room 214, 71440 S

SMITH, Sandra K., DAC GS-5  
Civilian Personnel Clerk Room 214, 72506 S

GUY, Beverly, DAC GS-7  
Records Management Tech Room 121, 71147 TS

HIGA, Jinsuke, DAC GS-4  
Mail and File Clerk Room 121, 71147 S

ROGOWSKI, Michael P., SP/5  
Messenger Room 121, 71147 S

LANCEY, Ronald J., SP/5  
Mail Clerk Room 121, 71147 S

ROGERS, Dennis, SP/4  
Messenger Room 121, 71147 S

Logistics Division

GUERZON, Jerry A., DAC GS-12  
Chief Room 212, 78195 S

IHA, Koichi, RWB-F-5  
Foreman, Auto Equip Opns/Dispatcher Room 121, 73188 S

MICHELS, James, SSG  
Supply Sergeant Room 215, 70106 S

Comptroller Department (HCRI-CM)      USCAR Bldg-Rm-Phone      Clearance

KRAMER, Joshua, DAC GS-15      Room 238, 72177      TS  
Director

Program, Budgeting and Accounting Division

HOPKINS, W. B., Jr., MAJ, FC      Room 236, 70210      TS  
Chief

TATEKAWA, Clarence K., DAC GS-13      Room 235, 71551      S  
Program Analysis Off

ISHII, Masaharu, DAC GS-13      Room 254, 71225      S  
Program and Budget Analyst

BARTRAM, Malcolm M., DAC GS-11      Room 254, 71225      S  
Budget Analyst

NAKADA, Betsy F., DAC GS-11      Room 254, 71225      S  
Budget Analyst

de LOTTINVILLE, Guy T., DAC GS-9      Room 255, 78127      S  
Acctg Tech

VUILLEMOT, Nobuko, DAC GS-7      Room 255, 78127      S  
Acctg Tech

NAKAMA, Takeji, RGS-11      Room 254, 71225      S  
Budget Analyst

Management Analysis and Assistance Division

SHOKES, Jessie D., DAC GS-12      Room 236, 74119      S  
Chief, Mgmt Anal Officer

ITOKAZU, Masao, RGS-11      Room 236, 74119      S  
Mgmt Analyst

Financial Systems Division

SARDA, Ram M., CPT, FC      Room 234, 72340      S  
Act Chief and Gen Fund

CLAYTON, John B., DAC, GS-13      Room 234, 72340      S  
Systems Acct

OMIYA, Shoichi, DAC, GS-11      Room 257, 74256      S  
Internal Revenue Agent

Comptroller Department (HCRI-CM) (Cont'd)

MATSUDA, Junei, RGS-9      Room 257, 74256      S  
Statistician

NEVLING, Clayton T., NAF-13      Room 257, 79173      S  
Chief, POL

OSHIRO, Kenji, RGS-12      Room 257, 79173      S  
Accounting & Budget Analyst

OHIRO, Shigeharu, RGS-11      Room 257, 79173      S  
Accounting & Budget Analyst

BAKER, Katherine A., NAF-3      Room 257, 79173      S  
Clerk-Typist

Statistics Division

HAEHARA, Takashi, RGS-13      Room 256, 72398      S  
Chief

KATSU, Fuminori, RGS-12      Room 256, 72398      S  
Statistician (Econ)

ODO, Kokei, RGS-11      Room 256, 72398      S  
Statistician

OKUHIRA, Yoshihiro, RGS-11      Room 256, 72398      S  
Statistician

Administrative Office

GUEST, Billie J., DAC GS-6      Room 237, 72177/70210      S  
Admin Clerk (Steno)

MCCANN, Beverly J., DAC, GS-4      Room 237, 70210      S  
Clerk-Typist

WATSON, Sarah, DAC, GS-3      Room 237, 70210      S  
Clerk Typist.

WILLS, Monica S., DAC, GS-3      Room 237, 72177      S  
Clerk Steno

Comptroller Department (HCRI-CM) (Cont'd)

ESSO Standard (Okinawa) Limited Bulk POL Supply Contractor, 2d Floor Wako Bldg,  
439 Aza-Minatagawa, Highway No. 1, Urasoe, Okinawa

FOUQUA, M. C. 897-4034  
President

TOUCHSTONE, Gale H. 897-4074  
Vice President

USASCOE, F. H. 897-4034  
Project Manager

SMITH, A. 897-4034  
Supply & Transportation Mgr

IZUMI, S. 897-4034  
General Office Manager

CALTEX (ASIA) Ltd POL Supply & Services Contractor, ROCO Bldg, 2-22 Wakasamachi

REPKO, Richard S. 888-2025  
Manager

FENTON, Henry J. 888-5933  
Chief Accountant

HARRIS, William R. 888-2026  
Operation Manager

Naha Terminal Superintendent 70224

WOOD, Linda 888-2025  
Secretary

Economic Department (HCRI-EC)

REEVES, Edward H., DAC GS-15  
Director

HOPPE, Edgar E., DAC GS-13  
Acting Director

Natural Resources Division

SAITO, Tatsuo, DAC GS-12  
Agricultural Econ

NAKAOJI, Shimei, RGS-9  
Agricultural Econ

SHIMABUKURO, Zensyu, RGS-11  
Agricultural Econ

HIGA, Tomoharu, RGS-12  
Forester

Commerce, Industry & Banking Division

GIBSON, John, DAC GS-13  
Industrial Specialist

YOGI, Roy E., DAC GS-13  
Financial Economist

BAKER, John R., DAC GS-13  
Trade Specialist

SUNAGAWA, Genki, RGS-12  
Economist

CHINA, Hiroshi, RGS-11  
Financial Economist

TAKARA, Shintaro, RGS-9  
Trade Specialist

Research & Analysis

OKAWARA, Kenneth J., DAC GS-9  
Tax Technician

USCAR Bldg-Rm-Phone Clearance

Room 133, 74235 S

Room 133, 74235 S

Room 147, 73248 S

Room 147, 73248 S

Room 147, 73248 S

Room 147, 73248 S

Room 155, 72253 S

Room 155, 74121 S

Room 155, 71690 S

Room 132, 76230 S

Room 155, 74121 S

Room 155, 72253 S

Room 132, 76230 S

Economic Department (HCRI-EC) (Cont'd)

Administrative Office

LONG, Evelyn H., DAC GS-6  
Chief Clerk (Steno)

Room 133, 79234/74235

S

UNTEN, Hiroko, RGS-5  
Clerk

Room 133, 79234

WHITAKER, Paula A., DAC GS-4  
Clerk (Steno)

Room 133, 79234

S

Vacant  
Clerk Typist

Room 133, 79234

Health, Education & Welfare Dept (HCRI-HE)

USCAR Bldg-Rm-Phone

Clearance

JENSEN, Robert T., COL, MC  
Director

Room 247, 76104

TS

Health Division

LIPE, William J., MAJ, VC  
Chief

Room 248, 70237

S

NOMURA, Frank F., DAC GS-9  
Interpreter

Room 248, 76104

S

KANESHIMA, Edward M., DAC GS-9  
Interpreter

Room 249, 76227

Hospital Administration Branch

MOORE, Garland J., DAC GS-13  
Hospital Admin Spec

Room 245, 76162

S

Public Health Branch

VUTURO, Anthony F., CPT, MC  
Chief

Room 248, 70237

KANNA, Myrtle M., DAC GS-6  
Public Health Nurse

Room 252, 74286

SHIMABUKURO, Masako, RGS-9  
Public Health Nurse

Room 252, 74286

Sanitation Branch

ROLLER, Omer E., DAC GS-13  
Sanitary Engineer

Room 249, 76227

S

NAKATA, Hiroshi, DAC GS-9  
Public Health Inspector

Room 249, 73176

S

Veterinary Branch

LIPE, William J., MAJ, VC  
Veterinary Consultant

Room 248, 70237

S

**Health, Education and Welfare Dept (HCRI-HE) (Cont'd)**

**Education Division**

FINK, Jeanette K., DAC GS-13  
Chief

Room 250, 71493/74263

Vacant  
Educationist

Room 250, 71493/74263

SAKIYAMA, Kenichi, RGS-11  
Education Advisor

Room 250, 71493

**Scholarship & Training Branch**

BAKER, Thomas H., DAC GS-12  
Chief

Room 251, 74263/71493

NIINO, Arthur K., DAC GS-9  
Program Analyst

Room 251, 71493

**Welfare Division**

RAPP, Joseph H., MAJ, Inf  
Chief

Room 253, 78198

KAKAZU, Yoshitaka, RGS-9  
AID Program Spec

Room 253, 78198

OSHIRO, Masako, RGS-9  
Welfare Prog Spec

Room 253, 78198

**Administrative Office**

Vacant  
Secretary

Room 246, 70237

HOPPE, Marjorie B., DAC GS-4  
Clerk Typist

Room 246, 70237

RICARD, Sherry J., DAC GS-3  
Clerk Typist

**University of Hawaii Group, Okinawa**

SUDRANN, Robert B., M.D.  
Medical Director

Office Home  
872-3657 877-4742

**Health, Education and Welfare Department (HCRI-HE) (Cont'd)**

MATHIS, John E.  
Contract Administrator

872-3657 877-4912

CHINEN, Steven S.  
Med Technology Advisor

872-3657 898-2567

OOGHE, Arthur, M.D.  
Chief of Pediatrics

872-3657 877-2614

HONG, Phil-Whoon, M.D.  
Chief of Surgery

872-3657 877-4746

MAESHIRO, Masao, M.D.  
Surgeon

872-3657 882-1034

NEWMAN, Carlyne A., M.D.  
Chief of Radiology

872-3657 877-4742

PEARSON, John W., M.D.  
Chief of Anesthesiology

872-3657 898-2567

SIMPSON, Thomas W., M.D.,  
Chief of Internal Medicine

872-3657 877-4776

MATHERS, John E., M.D.  
Chief of Obstetrics

872-3657 877-4906

LAWSON, Betty D.,  
Physical Therapist

872-3657

HENNA, Sumiko  
Nurse Consultant

872-3657 098-2567

FOLEY, Therasa M.  
Medical Secretary

872-3657

**English Language Center**

TOGUCHI, Seijun  
Director

882-0803 884-6898

FINK, Jeanette K.  
English Language Coordinator

882-0804 877-3471

Health, Education and Welfare Department (HCRI-HE) (Cont'd)

SHINJO, Namio Chief, Admin Office	882-0804 & 884-4656
SHIMABUKURO, Zenko	882-0804
SHIMOJI, Genki Instructor	882-0804
TAIRA, Seizo Instructor	882-0804
TERUYA, Seitoku Instructor	882-0804
YAMAGUCHI, Eitetsu, Instructor	882-0804
HIGA, Kenjiro Instructor	882-0804
MORIYAMA, Kenichi Instructor	882-0804
HIYANE, Noboru Instructor	882-0804
YOHENA, Yukichi Chief Librarian	882-0804
Vacant	(Yaeyama 2494)
Vacant	(Miyako 3291)

Labor Department (HCRI-LA)

WIESINGER, Edward A., DAC GS-15  
Director

Vacant  
Lab Management & Rel Advisor

WALLER, Binion C., DAC GS-13  
Deputy Director

YAMADA, Raymond T., DAC GS-11  
Labor Info Officer

KUBA, Ryoji, RGS-12  
Lab Rel & Stds Asst

Vacant  
Lab Rel Specialist

MIYAGI, Yoshiteru, RGS-9  
Statistician

HIGA, Sachiko, RGS-7  
Lab Info Specialist

Social Insurance, Manpower & Labor Standards Division

DAVIS, Dudley D., DAC GS-14  
Chief

BISE, Masataro, RGS-11  
Soc Ins Coord

Administrative Office

PHELPS, Barbara, DAC GS-5  
Chief Clerk

MEADOR, Joan W., DAC GS-3  
Clerk Typist

USCAR Bldg-Rm-Phone Clearance

Room 116, 77205/77283	TS
Room 116, 77205/77283	
Room 115, 77205/77283	S
Room 115, 78268/888-4983	S
Room 113, 888-4983	
Room 113, 888-4983	
Room 113, 888-4983	
Room 113, 888-4983	
Room 112, 74232	
Room 114, 78268	
Room 115, 77205/77283	S
Room 112, 74232	S

Legal Affairs Department (HCRI-LE)

MGNEALY, Richard K., LTC, JAGC  
Director

Legal Division

EISENSTEIN, Irving, DAC GS-14  
Chief

SLATTERY, Eugene V., DAC GS-13  
General Attorney

HARUSHIMA, Miyatomi, RGS-13  
Legal Assistant (General)

AHN, Alice A., DAC GS-6  
Legal Clerk (Steno)

NELSON, Maxine L., DAC GS-5  
Clerk-Steno

USCAR Courts

HOUK, Teresa A., DAC GS-7  
Court Reporter

Land Tribunal

EISENSTEIN, Irving, DAC GS-14  
President

Land Division

SHEEHAN, John T., DAC GS-12  
Chief

DIMATO, Dominic L., DAC GS-11  
Realty Off

INOUYE, Hideo, DAC GS-9  
Realty Spec

BENEFIELD, Dorothy H., DAC GS-5  
Secretary

IHA, Seigi, RGS-11  
Realty Spec

USCAR Bldg-Rm-Phone Clearance

Room 150, 76223 TS

Room 148, 77230 TS

Room 148, 72168 S

Room 149, 76237 S

Room 151, 76223 S

Room 151, 77230 S

Room 152, 72168 S

Room 148, 77230 TS

Room 142, 72541 S

Room 142, 72644 S

Room 143, 71175 S

Room 142, 79112 TS

Room 143, 71175 S

Ryukyuan Property Custodian

SHEEHAN, John T., DAC GS-12  
Chief

TANAKA, Koei, RGS-9  
Realty Spec

Ryukyuan Property Custodian

Room 142, 79112 TS

Room 143, 71175/888-3844 S



<u>Liaison Department (HCRI-LN)</u>	<u>USCAR Bldg-Rm-Phone</u>	<u>Clearance</u>
SNYDER, Richard E., FSO-3 Director	Room 207, 71184	TS
KOBAYASHI, Tadao, FSO-4 Deputy Director	Room 208, 71267	TS
HOLMES, David, MAJ, ADA Political Analyst	Room 232, 71267	TS
EMME, Arthur H., DAC GS-12 Int'l Rel Officer	Room 231, 72197	S
CAMPBELL, John W., FSO-5 Int'l Rel Officer	Room 232, 70285	TS
FEATHERSTONE, Edward M., FSO-5 Int'l Rel Officer	Room 232, 70282	TS
TANIMOTO, Thomas N., DAC GS-11 Int'l Rel Officer	Room 231, 72197	S
KANEKO, Charles T., DAC GS-9 Translator	Room 231, 72197	S
TAKAGAKI, Takeo, DAC GS-9 Translator	Room 208, 70282	S
TAIRA, Tsuneyasu, RGS-11 Political Analyst	Room 233, 70285	
YOUNG, Alice, DAC GS-6 Secretary (Steno)	Room 208, 71184	TS
Vacant Clerk Dictating Mach/Trans	Room 208, 71267	
FIRMINT, Patricia, DAC GS-3 Clerk Dictating Mach/Trans	Room 208, 71267	S

<u>Public Affairs Department (HCRI-PA)</u>	<u>USCAR Bldg-Rm-Phone</u>	<u>Clearance</u>
EVANS, Joseph S., Jr., FSR-1 Director	Room 117, 78143/888-4982	TS
KITAMURA, Samuel H., DAC GS-12 Info Spec	Room 130, 72232/888-4986	S
<u>News Division</u>		
LIOSNOFF, Alexander, DAC GS-13 Chief	Room 118, 79156/888-4985	S
NADOYAMA, Kenji, RGS-11 Supv Info Spec	Room 107, 72153	
CLAY, Evelyn L., DAC GS-5 Editorial CLK (Steno)	Room 118, 79156	S
<u>Publications Division</u>		
HARDWICK, Lester C., DAC GS-12 Chief	Room 119, 72464/888-4981	S
YAMADA, Hiroshi, RGS-11 Publications Editor	Room 119, 888-4981	
<u>Cultural Affairs Division</u>		
MUKAIDA, Samuel N., DAC GS-13 Chief	Room 130, 72232/888-4986	S
GIBU, Morio, RGS-11 Supv Librarian	Naha Cultural Ctr - 882-2681	
KIKUYAMA, Genei, RGS-11 Dir, Naha Cultural Center	Naha Cultural Ctr - 882-2521 885-2086	
OSHIRO, Hideki, RGS-11 Dir, Ishikawa Cultural Center	Ishikawa Cultural Ctr - 064-2010	
YAMANOHA, Yukimasa, RGS-11 Dir, Nago Cultural Center	Nago Cultural Ctr - 052-2819	
OGIMI, Takeshi, RGS-11 Dir, Miyako Cultural Center	Miyako Cultural Ctr - Miyako 2235	
Vacant Dir, Yaeyama Cultural Center	Yaeyama Cultural Ctr - Yaeyama 2226	

Public Affairs Department (HCRI-PA) (Cont'd)

Research and Evaluation Division

TANABE, Frank S., DAC GS-12 Chief	Room 120, 72380	S
MIURA, Tatsuo, RGS-10 Info Spec	Room 111, 76224	
SAITO, Mary M., DAC GS-9 Translator	Room 111, 76224	S
PROSE, Marjorie M., DAC GS-9 Historian	Room 120, 72380	S

Audio Visual Division

Vacant Chief	Bldg T-61, 888-2603/71241	S
IHA, Kosei, RGS-11 Audio-Visual Production Spec	Bldg T-61, 71241	

Community Relations Division

WATKINS, Thomas D., II, MAJ, Inf Community Relations Officer	Room 129, 72232/888-4986	TS
---	--------------------------	----

Administrative Office

Vacant Chief Clerk	Room 118, 78143	S
-----------------------	-----------------	---

Public Safety Department (HCRI-PS)

SIMMONS, Harriman N., DAC GS-14 Director	Room 156, 73283	TS
---	-----------------	----

Operations Division

ANDERSON, Ralph C., DAC GS-13 Supv Opr & Sec Advisor	Room 157, 72143	S
OHIRA, John M., DAC GS-11 Public Safety Officer	Room 130, 71325	S
MIYASHIRO, Minoru, DAC GS-9 Plans Assistant	Room 157, 72143	S
YOSHIDA, Kazuo, DAC GS-9 Translator	Room 130, 71325	S
OTA, Ronald M., DAC GS-11 Supv Gen Investigation	Room 106, 75283	S
DANBARA, Takayuki, DAC GS-9 General Investigator	Room 106, 75283	S

Immigration Division

TASHIRO, Arthur I., DAC GS-11 Immigration Supervisor	Room 105, 78209	S
SOTSUDA, Stanley K., DAC GS-5 Application Examiner	Room 105, 78100	S
JACKSON, Betty A., DAC GS-4 Immigration Clerk	Room 105, 78100	S

Administrative Office

KANEKO, Shigeo, DAC GS-9 Translator	Room 130, 71325	S
CASTANEDA, Mary Lou, DAC GS-4 Chief Clerk	Room 157, 73283	S
McKNIGHT, Molly, DAC GS-3 Clerk Typist	Room 157, 72143	S

Public Safety Department (HCRI-PS) (Cont'd)

Ryukyu Travel Unit, Japan (RTUJ)

DAVIS, Robert M., DAC GS-9	Akasada Press Center Area #10 Shin-Ryudo-Cho Minato Ku, Tokyo APO 96503 402-6066	S
KAKIMOTO, Mieko, DAC GS-6	Akasada Press Center Area #10 Shin-Ryudo-Cho Minato Ku, Tokyo, APO 96503 402-6066	S
KAWAI, Michiko Y., DAC GS-7	Camp Zama, USARJ ACofS, G2/3 APO 96343, 514-31679	S
YANAGI, Kimiko, DAC GS-4	Camp Zama, USARJ ACofS, G2/3 APO 96343, 514-31679	S

Public Works Department (HCRI-PW)

LOMBARD, Harry W., LTC, CE  
Director

Aviation Administrator

BIVENS, Paul R., DAC GS-15

Engineering & Construction Division

BARRAND, Paul R., LTC, CE

Engineering Branch

AGRIMSON, Donald M., DAC GS-13  
Chief

ASATO, Kenichi, RGS-12  
Civil Engr Tech

Vacant  
Civil Engr (Gen)

KOMINE, Choyo, RGS-12  
Civil Engr

HIGA, Teiki, RGS-12  
Civil Engr

KOHAGURA, Seiryu, RGS-12  
Civil Engr

Construction Inspection Branch

AHN, Robert D. S., DAC GS-12  
Chief

Vacant  
Construction Inspector

FLETCHER, Maxwell L., SFC  
Constr Insp

TANAKA, Yasuo, RGS-11  
Constr Insp

KINJO, Tetsuro, RGS-11  
Constr Insp

USCAR Bldg-Rm-Phone      Clearance

Room 203, 73223/71368  
888-4905      TS

Room 202, 71368      TS

Room 202, 73276/75284      TS

Room 201, 73276/888-4906      S

Room 201, 75284/888-4906

Room 201, 73276/888-4906

Room 201, 73276/888-4906

Room 201, 75284/888-4906

Room 201, 75284/888-4906

Room 201, 73276      S

Room 201, 75284

Room 201, 73276      TS

Room 201, 75284/888-4906

Room 201, 75284/888-4906

Public Works Department (HCRI-PW) (Cont'd)

Public Utilities Division

EVERHART, Tommy L., LTC, CE  
Chief Room 205, 74117/888-4905 TS

Vacant  
Utilities Engineer Room 205, 74117/888-4905

Transportation & Communication Division

DOTSON, Earle N., DAC GS-13  
Chief Room 206, 73131 S

YOSHIDA, Zenko, RGS-11  
Communications Spec Room 206, 73131/888-4910

TAIRA, Shinsei, RGS-11  
Transportation Spec Room 206, 73131/888-4910

Administrative Office

CROWE, Chloe J., DAC GS-6  
Room 204, 73223/71368/  
888-4905 S

JOLLY, Jho Ann, DAE GS-4  
Clerk Typist Room 204, 74117 S

RECOB, Linda A., DAC GS-4  
Clerk Steno Room 204, 71368 S

Miyako Civil Affairs Team (HCRI-MCAT)

SAKAYEDA, Mitsuo, LTC, QMC  
Chief T-2, MCAT Compound

ROBERTS, Thomas B., SFC  
Admin NCO T-2, MCAT Compound  
Miyako 3337

KINJO, Soko, RGS-12  
Intl Rel Officer T-2, MCAT Compound  
Miyako 3337

Yaeyama Civil Affairs Team (HCRI-YCAT)

SUECHIKA, Ben, LTC, MI  
Chief YCAT Compound  
3271 (Dial) - Ishigaki  
Downtown Office  
3471 (Dial) - Ishigaki

KAMEKAWA, Yasuyoshi, RGS-11  
Intl Rel Officer Downtown Office  
3471 (Dial) - Ishigaki

American Consular Unit, Naha

MUCCI, William, FSSO-2  
Consuller Officer 72501

PETERSON, Robert B., FSS-4  
Consuller Officer 72984

HOWLEY, John F., FSS-5  
Administrative Assistant 72502

RYUKYU ELECTRIC POWER CORPORATION

REPC Switchboard - 888-1141

SURSA, Harold D., Executive Assistant to Board of Directors	
OKUDA, Jinsuke, President	Ext 1
SHIMOJI, Keisho, Vice President Administration/Secretary	Ext 2
KUDEKEN, Kenji, Vice President Finance & Planning/Treasurer	Ext 3
(Vacant) Vice President Operations	
SAKIYAMA, Yukiharu, Deputy Vice President Administration/ Director, Administration Department	Ext 17
TAIRA, Kankichi, Deputy Vice President Finance & Planning/ Director, Planning Department	Ext 20
CAVOTE, Paul E., Deputy Vice President Operations/ Director, Production Department	Ext 26 77210
NAKAMOTO, Ichiro, Director, Legal & Real Estate Department	Ext 60
TAKAYESU, Chokichi, Director, Control Department	Ext 5
MORI, Shigeo, Director, Sales Department	Ext 23
PAINE, Noel J., Director, Purchasing & Stores Department	Ext 43
MOODY, Robert W., Director, Engineering Department	Ext 36
LADD, Dwight H., Director, Transmission Department	Ext 31
TOKISHI, Kihei, Head, Public Relations Office	Ext 22
<u>RYUKYU DEVELOPMENT LOAN CORPORATION</u>	
TERUYA, Teruo, President	883-2783
KYODA, Katsuhisa, Vice President & Treasurer	883-4504
OWAN, Tomoaki, Secretary & Director, Administration Department	883-4504
KINJO, Kentaro, Director, Loan Investment Department	883-2779
ARAKAKI, Sadao, Loan Administration & Collection Department	883-5711
MIYAGI, Horoshi, Chief, Accounting Department	883-5710
HIGA, Hiroshi, Director, Research Department	883-5412

Advisory Committee to the High Commissioner  
of the Ryukyu IslandsBldg-PhoneClearanceUnited States Government Element

SCHODT, Eddie W. Representative/Chairman	T-60, 79140	TS
HARADA, Ralph K., DAC GS-11 Language Aide	T-60, 79185/79140	S
ADAMS, Katherine F., DAC GS-7 Secretary (Steno)	T-60, 79140/79185	TS
BILLINGSLEY, B. D., DAC GS-12 Chief of Administration	T-60, 70296	S
ENDRINA, Leonore T., DAC GS-5 Secretary (Steno)	T-60, 70296	S
AMMONS, M. Anne, DAC GS-5 Secretary (Steno)	T-60, 70296	S
BURKE, William T., DAC GS-15 Economic Advisor	T-60, 71697	TS
WARNER, Gordon, DAC GS-15 Education Advisor	T-60, 78192	S
WALTERS, Leon K., DAC GS-14 Social Administration Advisor	T-60, 71686	S
<u>Government of Japan Element</u>		
TAKASE, Jiro Representative	T-60, 888-4349	
KAYA, Harunori Counselor	T-60, 888-4351/884-3949	
MURATA, Mikio Counselor	T-60, 888-4352	
MABUCHI, Naozo Counselor	T-60, 888-4350	

Advisory Committee to the High Commissioner  
of the Ryukyu Islands

United States Government Element

	<u>Bldg-Phone</u>	<u>Clearance</u>
SCHODT, Eddie W. Representative/Chairman	T-60, 79140	TS
HARADA, Ralph K., DAC GS-11 Language Aide	T-60, 79185/79140	S
ADAMS, Katherine F., DAC GS-7 Secretary (Steno)	T-60, 79140/79185	TS
BILLINGSLEY, B. D., DAC GS-12 Chief of Administration	T-60, 70296	S
ENDRINA, Leonore T., DAC GS-5 Secretary (Steno)	T-60, 70296	S
AMMONS, M. Anne, DAC GS-5 Secretary (Steno)	T-60, 70296	S
BURKE, William T., DAC GS-15 Economic Advisor	T-60, 71697	TS
WARNER, Gordon, DAC GS-15 Education Advisor	T-60, 78192	S
WALTERS, Leon K., DAC GS-14 Social Administration Advisor	T-60, 71686	S

Government of Japan Element

TAKASE, Jiro Representative	T-60, 888-4349	
KAYA, Harunori Counselor	T-60, 888-4351/884-3949	
MURATA, Mikio Counselor	T-60, 888-4352	
MABUCHI, Naozo Counselor	T-60, 888-4350	

sonvraio

sonvraio

Advisory Committee to the High Commissioner of the Ryukyu Islands (Cont'd)

Government of the Ryukyu Islands Element

SENAGA, Hiroshi  
Representative

T-60, 888-2662

OMINE, Nagao  
Executive Director

T-60, 888-2944

ZAKIMI, Takeyoshi  
Advisor

T-60, 888-2663

TAMAKI, Shigeo  
Advisor

T-60, 888-2943

Joint Secretariat (US, GOJ, GRI)

MIYAGI, Shinsho  
Director

T-60, 79182/888-6505

ST

S

S

087-388 (6-1)

089-388-813 (6-1)

07-8-888 (6-1)

USCAR WOMEN'S CLUB MEMBERSHIP

HONORARY OFFICERS

HONORARY ADVISOR

Name Telephone  
Mrs. J. B. Lampert 35269

HONORARY PRESIDENT

Mrs. Robert A. Fearey 32273

ELECTED BOARD MEMBERS

President	Mrs. Harriman Simmons	79288
Vice President	Mrs. Gerald Keeley	877-5684
Secretary	Mrs. Sam Butler	
Treasurer	Mrs. Tommy Everhart	78222
Gift Corner Chairman	Mrs. Joshua Kramer	71464
Historian	Mrs. Ruff Bevins	72122
Hospitality Chairman	Mrs. Leon Walters	75109
Membership Chairman	Mrs. Joseph DeMauro	897-3037
Program Chairman	Mrs. Benjamin Thelin	877-3572
Publicity Chairman	Mrs. David Warner	877-1402
Social Chairman	Mrs. John Baker	75136
Welfare Chairman	Mrs. Joseph Rapp	27462

ALPHABETICAL LISTING

<u>NAME AND RANK</u>	<u>DEPT</u>	<u>TELEPHONE</u>	<u>ROOM</u>
ADAMS, Katharine F., DAC GS-7 D-12 Eng Depot	AdCom	79140/79185 883-4812	T-60
AGRIMSON, Donald M., DAC GS-13 441 Mach/Naha (Jean)	PW	73276 73297	201
AHN, Alice A., Naha, DAC GS-6 1039 Ameku, Naha	LE	76223 888-6804	151
AHN, Robert D. S., DAC GS-12 1039 Ameku, Naha	PW	73276 888-6804	201
AMMONS, M. Anne, DAC GS-5 1-203 Makiminato, Urasoe	AdCom	71686 897-3654	T-60
ANDERSON, Ralph C., DAC GS-13 423 Mach/Naha (Delores)	PS	72143 77279	157
ARAKAKI, Gensuke 2-24 Temp'i Cho, Naha	RDWC	888-6859	
ARAKAKI, Sadao 343-1, Aza-Makabe, Naha City	RDLC	883-5711 882-9237	
ASATO, Kenichi, RGS-12 236 Atta, Kitanakagusuku	PW	75284/888-4906	201
BAKER, John R., DAC GS-13 470 Mach/Naha (Belva)	EC	71690 75136	155
BAKER, Katherine A., NAF3 53 Bel Aire Heights	CM	79173 877-1964	257
BAKER, Thomas H., DAC GS-12 T61 Takada Hsg Area	HE	74263	251
BARRAND, Kerwood W., LTC Qtrs 3, Ameku Area (Natalie)	PW	73276/75284 888-4520	202
BARTRAM, Malcolm M., DAC GS-11 6108-D, Camp Kue	CM	71225 27761	256
BENEFIELD, Dorothy H., DAC GS-5 1217A Mach/Naha	LE	72541 78178	142

<u>NAME AND RANK</u>	<u>DEPT</u>	<u>TELEPHONE</u>	<u>ROOM</u>
BENNETT, Edward E., COL 4409 Plaza (Dorothy)	DCA	75223 52439	223
BILLINGSLEY, B. D., DAC GS-12 Y-2 Ojana Hgts (Gloria)	AdCom	70296 897-5785	T-60
BISE, Masataro, RGS-11 185 Banchi, Daido, Naha	LA	78268	114
BIVENS, Paul R., DAC GS-15 702 Mach/Naha (Elizabeth)	PW	71368 72122	202
BURKE, William T., DAC GS-15 1819 Kishaba (Lucy)	AdCom	71697 51230	T-60
BURKLEY, Margaret 7313-D Cypress Dr., NAB	CALTEX	888-2025 WA 9444	
CAMPBELL, John W., FSO-5 Aza-Oroku (Janice)	LN	70285 883-5746	232
CASTANEDA, Mary Lou, DAC GS-4 7226B Navy Hsg, NAB	PS	73283 WA 6397	157
CAVOTE, Paul E. 34 Bel Aire Hsg, Sukiran	REPC	888-1141/Ext 26 877-1938	
CHINA, Hiroshi, RGS-11 375-65 Hantagawa, Naha	EC	74121 882-8193	155
CHINEN, Goro 28, 1 Chome, Akahira-Cho	RDWC	884-1748	
CHINEN, Steven 309 Futenma Mansion	UofH	872-3657 898-2567	
CLAY, Evelyn L., DAC GS-5 #60, Takada Hgts, Ginowan	PA	79156 897-6637	118
CONNER, Herbert L., MAJ 728 Mach/Naha (Barbara)	AO	79155 72684	217
CROWE, Chloe J., DAC GS-6 T-5 Gushikuma, Urasoe	PW	73223 897-4762	204



<u>NAME AND RANK</u>	<u>DEPT</u>	<u>TELEPHONE</u>	<u>ROOM</u>
DANBARA, Kathryn K., DAC GS-7 #45 Uenokura, Naha	AO	75293 888-3274	214
DANBARA, Takayuki, DAC GS-9 Pl39A Mercy Hsg, Ginowan (Masako)	PS	75283	106
DAVIS, Dudley D., DAC GS-14 730 Mach/Naha	LAB	74232 71014	112
DAVIS, Robert M., DAC GS-9 14-21, 2 Chome, Nishiochiai, Shinjuku, Tokyo	RTUJ	402-6066 (Tokyo) 951-0442 (Tokyo)	
deLOTTINVILLE, Guy T., DAC GS-9 T-11 Takada Hsg (Chieko)	CM	78127 897-4934	255
DiMAIO, Dominic L., DAC GS-11 604 Mach/Naha Hsg	LE	79112	142
DOUGLAS, Joel T., SFC E-7 Bldg. 550, Naha Wheel, Room 16	AO	71440 74154	214
DOTSON, Earle N., DAC GS-13 38, 1 Chome, Takahashi, Naha (Kiki)	PW	73131 883-4484	206
DRECHSLER, Frank J.	CALTEX	70224 78103	
DUREN, Carnes, SFC Bldg 550, Naha Wheel	AO	71147 74154	121
EISENSTEIN, Irving, DAC GS-14 Y-10, Ojana Heights, Ginowan (Gyoko)	LE	77230	148
ELKINS, Anita A., DAC GS-6 464 Mach/Naha	DCA	75223 70297	224
EMME, Arthur H., DAC GS-12 485 Mach/Naha (Helen)	LN	72197/888-4903 70264	231
ENDRINA, Lenora I., DAC GS-5 A-20 Machinato Hgts	AdCom	70296 897-4427	T-60
EVANS, Joseph S., Jr., FSR-1 10-5, 3 Chome, Izumi-machi, Naha	PA	78143/888-4982 882-3781	117
EVERHART, Tommy L., LTC 749 Mach/Naha (Halette)	PW	74117 78222	205

<u>NAME AND RANK</u>	<u>DEPT</u>	<u>TELEPHONE</u>	<u>ROOM</u>
FALLS, Bruce T., COL Qtrs #4 Plaza (Donna)	HICOM	32134 52883	Bldg 2 Rm 236
FEATHERSTONE, Edward M., FSO-5 Qtrs #2, Ameku Area (Katherine)	LN	70282 888-2022	232
FEAREY, Robert A., FSO-1 Qtrs #2 Plaza	CA	71183 32273	220
FENTON, Henry J. 3 Takahara Hgts, Awase	CALTEX	888-5933 877-2783	
FINK, Jeanette K., DAC GS-13 1657 Awase	HE ELC	71493/74263 882-0804 877-3471	250
FIRMINT, Patricia A., DAC GS-3 2158 Kishaba Terrace	LN	71267 52602	208
FLETCHER, Maxwell L., SFC 199 Mach/Naha	PW	75284 71842	201
FOLEY, Theresa A147 Awase	UofH	872-3657	
FUJITA, Tatsuro, DAC GS-12 642 Mach/Naha (Toyoko)	CA	71183 71295	219
GIBSON, John, DAC GS-13 #4 Bel Aire Hsg (Charlotte)	EC	72253 877-1959	155
GIBU, Morio, RGS-11 1-126 Sogenji, Naha	PA	882-2681	Naha CulCen
GREGG, Frank A., COL 4416 Plaza (Grace)	IC	57107/39271 52451	Bldg 2 Rm 123
GUERZON, Jerry A., DAC GS-12 592 Machinato Hgts (Urcencia)	AL	78195 897-6804	212
GUEST, Billie J., DAC GS-6 528A, Mach/Naha	CM	72177/70210 71456	237
GUY, Beverly, DAC GS-7 BOQ 1470, Rm 302	AO	71147	121

<u>NAME AND RANK</u>	<u>DEPT</u>	<u>TELEPHONE</u>	<u>ROOM</u>
HAEHARA, Takashi, RGS-13 105 B-7, Uehara Municipal Apt	CM	72398 884-1457	256
HALE, Gordon R., SSM 1508 Mach/Naha (Evelyn)	AO	79155 76178	217
HANNUM, Maureen S., FSS-6 6818 IBS Housing	AmCon	65332	
HARADA, Ralph K., DAC GS-11 509A Mach/Naha (Sumiko)	AdCom	79140/79185 71930	T-60
HARDWICK, Lester C., DAC GS-12 0-4 S. Bayview, Ojana (Gwendolen)	PA	72464 897-2936	119
HARRIS, William R. #50 Chome, Matsachita-Cho, Naha	CALTEX	888-2026 888-3682	
HARUSHIMA, Miyatomi, RGS-13 1-Chome, 32 Matsuyama-Cho, Naha	LE	76237/888-4991 888-3498	149
HINA, Sumiko #310 Futenma Mansion	UofH	898-2567	
HIGA, Hiroshi 246, Aza-Daido, Naha	RDLC	883-5412	
HIGA, Jinsuke, DAC GS-7 5-13C, Nishihon Machi, Naha (Masako)	AO	71147	121
HIGA, Sachiko, RGS-7 99 Matsugawa, Naha	IA	888-4983	113
HIGA, Teiki, RGS-12 447 Maehara, Ginowan City	PW	75284/888-4906	201
HIGA, Tomoharu, RGS-12 551, Yogi, Naha	EC	73248 882-5007	147
HIYANE, Noboru, RGS-11 1-107, Takahashi-cho, Naha	ELC	882-0804	
HONG, Phil-Whoon, M.D. 113 Onishi Terrace Hgts	UofH	872-3657 877-4746	
HOLMES, David R., MAJ 722 Mach/Naha (Marian)	LN	71267 70112	232
HOPKINS, Woodard B., MAJ 646 Mach/Naha (Maxine)	CM	72117/70210 72714	236

32

<u>NAME AND RANK</u>	<u>DEPT</u>	<u>TELEPHONE</u>	<u>ROOM</u>
HOPPE, Edgar E., DAC GS-13 716 Mach/Naha (Marjorie)	EC	74235 76197	133
HOPPE, Marjorie B., DAC GS-4 716 Mach/Naha	HE	70237 76197	246
HOUK, Teresa, DAC GS-11 Apt 206, Ojana Hgts Mansion	LE	72168 897-4662	152
HOWLEY, John F., FSS-5 6804 IBS Housing (Ann)	AmCon	72502 65335	
IHA, Koichi, RWB-F-5 1-61 Banchi, Takahashi-Cho, Naha	AO	73188 883-0829	121
IHA, Kosei, RGS-11 Bldg B-3, Rm 105, 383 Uebaru, Oroku	PA	71241	T-61
IHA, Seigi, RGS-11 359 Banchi, Aza Yafuso, Urasoe	LE	71175	143
INOUE, Hideo, GS-9 8404 Oyama Hgts, Ginowan (Lei)	LE	71175	143
ISHII, Masaharu, DAC GS-13 512 Machinato Hgts (Sumiko)	CM	71225 897-6157	254
ITOKAZU, Masao, RGS-11 42, 3-Chome, Ishimine-Cho, Naha	CM	74119	236
JACKSON, Betty A., DAC GS-4 1123-A Mach/Naha	PS	78100 71924	105
JENSEN, Robert T., COL 4404 Plaza (Rosemary)	HE	76104 57123	245
JOLLY, Jho Ann, DAC GS-4 1353 Mach/Naha	PW	74117 73195	204
KAKAZU, Yoshitaka, RGS-9 B-10, 402 City Hsg, 840 Uehara, Naha	HE	78198	250
KAKIMOTO, Mieko H., DAC GS-6 250 Kyodo-Cho, Setagayaku, Tokyo	RTUJ	402-6066 Tokyo 429-2975 Tokyo	
KAMEKAWA, Yasuyoshi, RGS-11 307, Ishigaki Aza, Ishigaki, Yaeyama	YCAT	3471 Ishigaki 4077 Ishigaki	
KANEKO, Charles T., DAC GS-9 20 Onishi Hsg, Ojana (Martha)	LN	72197 897-4221	231

33

<u>NAME AND RANK</u>	<u>DEPT</u>	<u>TELEPHONE</u>	<u>ROOM</u>
KANEKO, Shigeo, DAC GS-11 BOQ 521, Naha Port Area	PS	71325	130
KANESHIMA, Edward M., DAC GS-9 331 Mekaru, Naha (Kay)	HE	76227	249
KANESHIMA, Kay, DAC GS-7-6 331 Mekaru, Naha	HICOM	30107	Bldg 2 Rm 236
KANNA, Myrtle M., DAC GS-6 BOQ 10, Rm 2, Sukiran	HE	74286 35111	252
KATSU, Fuminori, RGS-12 255 Aza-Ajya, Naha	CM	72398	256
KAWAI, Michiko Y., DAC GS-7 23 Go, 12 Banchi, Kita 4 Chome, Asagaya, Suginami Ku, Tokyo Japan	RTUJ	514-31679	Camp Zama
KIKUYAMA, Genei, RGS-11 103, Daido, Naha	PA	882-2521/885-2086	Naha Cult Ctr
KINA, Chosho, RGS-11 2-29 Kubagawa, Shuri	ELC	882-0803	
KINJO, Kentaō 92, Aza-Daido, Naha	RDLG	883-2779 884-1090	
KINJO, Soko, RGS-12 101 Nishizato, Hirara City	MCAT	3337 Miyako 2827 Miyako	
KINJO, Tetsuro, RGS-9 342 Banchi, Hantagawa, Naha	PW	75284/888-4906	201
KITAMURA, Samuel H., DAC GS-12 #556 Machinato Hgts, Kakazu, Ginowan (Susan)	PA	72232/888-4986 897-6889	130
KIYUNA, Hiroshi, RGS-11 204 Gibo, Shuri	ELC	882-0803	
KNOWLES, John F., FSO-3 3 Plaza (Francis)	POLAD	35275 33140	Bldg 2 Rm 236
KOBAYASHI, Tadao, FSO-4 660 Mach/Naha (Miriam)	LN	71267/888-4902 79279	208
KOHAGURA, Seiyō, RGS-12 271 Banchi, Matsugawa, Naha	PW	75284/888-4906 882-4461	201
KOMINE, Choyo, RGS-12 278 Yosemite, Naha	PW	75284/888-4906 882-0372	201
KRAMER, Joshua, DAC GS-15 750 Mach/Naha (Rosalind)	CM	72177 71464	238

34

<u>NAME AND RANK</u>	<u>DEPT</u>	<u>TELEPHONE</u>	<u>ROOM</u>
KUBA, Ryoji, RGS-12 124 Uechi, Koza	LA	888-4983	113
KUDEKEN, Kenji 901-116 Isa, Urasoe	REPC	888-1141 Ext 3 897-6992	
KYODA, Katsuhisa 308, Aza Yosemite, Naha	RDLG	883-4504 882-8346	
LADD, Dwight H. 38, Bel Aire Hsg, Sukiran	REPC	888-1141 Ext 31 877-1934	
LAMPERT, J. B., LTG 1 Easley Drive, Plaza (Gerrie)	HICOM	31126 35269	Bldg 2 Rm 236
LANCEY, Ronald J., Bldg T-60	AO	71147 74295	121
LARSEN, M. J., DAC GS-15 736 Mach/Naha (Edna)	CA	76102 74174	218
LAWSON, Betty Lakeview 3, Awase	UofH	872-3657	
LIOSNOFF, Alexander, DAC GS-13 57-A Yokota, Ojana (Chieko)	PA	79156/888-4985 897-3631	118
LIPE, William J., MAJ 751 Mach/Naha (Yvonne)	HE	70237 72675	248
LOMBARD, Harry W., LTC 605 Mach/Naha (Marcie)	PW	73223/888-4985 72385	203
LONG, Evelyn H., DAC GS-6 Qtrs 1453, Rm 2, Mach	EC	79234 75160	133
MABUCHI, Naozo 3-15-15 Banchi, Kamiizumi, Naha	GOJ	888-4350 883-3647	T-60
MAESHIRO, Masao, M.D. 4-53-3, Gibo Cho, Naha	UofH	872-3657 882-1034	
MATAYOSHI, Koshin 356 Matsugawa, Naha	RDWC	888-4075	
MATHERS, John E., M.D. 120 Onishi Terrace Hgts	UofH	872-3657 877-4906	
MATHIS, John E. 121 Onishi Terrace Hgts	UofH	877-4912	
MATSUDA, Junei, RGS-9 442 Banchi, Aza-Asato, Naha	CM	74256	257

35

<u>NAME AND RANK</u>	<u>DEPT</u>	<u>TELEPHONE</u>	<u>ROOM</u>
McCANN, Beverly J., DAC GS-4 10 Yamato Apts, Shimabukui, Koza	CM	70210	237
McKNIGHT, Molly M., DAC GS-3 2179 Kishaba Terrace	PS	72143 53181	157
McNEALY, Richard K., LTC 283 Mach/Naha (Jill)	LE	76223 78279	150
MEADOR, Joan W., DAC GS-3 1424 Mach/Naha	LA	74232 75103	112
MICHELIS, James 227-3 Yontahara, Urasoe	AL	74295	T-60
MIURA, Tatsuo, RGS-10 1-50, Tonokura, Shuri, Naha	PA	76224	111
MIYAGI, Hiroshi 2-3-1, Sogenji Cho, Naha	RDLC	883-0968 883-5710	
MIYAGI, Shinsho, RGS-12 394 Futenma, Ginowan	AdCom	71686	
MIYAGI, Yoshiteru, RGS-9 99 Higawa	LA	78268	113
MIYARA, Yoei 191 Banchi, Nichumae, Aza, Naha	RDWC	888-1720 882-8625	
MIYASHIRO, Minoru, DAC GS-9 30-3 Kamiizumi Cho, Naha (Chiyoko)	PS	72143 882-9878	157
MOODY, Robert W. 777 Awase, Misato Son	REPC	888-1141 Ext 36 877-2166	
MOORE, Garland J., DAC GS-13 465 Mach/Naha (Cleo)	HE	76162 79226	245
MORI, Shigeo 173 Banchi, Tomisato, Misato Son	REPC	888-1141, Ext 25	
MORTENSEN, Ranae, DAC GS-5 BOQ 400, Rm 440, Camp Kue	IC	54107 52740	Bldg 2 Rm 231
MUCCI, William FSSO-2 1642 Aza-Oroku	AmCon	72501 883-5746	
MUKAIDA, Samuel N., DAC GS-13 955-5 Nishihara, Ameku, Naha (Yoshiko)	PA	72232	129

<u>NAME AND RANK</u>	<u>DEPT</u>	<u>TELEPHONE</u>	<u>ROOM</u>
MURATA, Mikio 2-41-1 Banchi, Kume Cho, Naha	GOJ	888-4352 888-5095	T-60
MYERS, Jeanne M., DAC GS-4 Apt E, New Tamae Apts, Futenma, Ginowan	AO	72506 898-3857	214
NADOYAMA, Kenji, RGS-11 641 Aza Miyagi, Urasoe	PA	72153/888-4985	107
NAKADA, Betsy F., DAC GS-11 C-D Seaview, Naha	CM	71225 888-3991	254
NAKAMA, Takeji, RGS-11 76, 4 Chome, Ishimine Cho, Shuri	CM	71225	254
NAKAMOTO, Ichiro 665 Banchi, 2 Chome, Wakasa Cho	REPC	888-1141, Ext 60	
NAKAOJI, Shimei, RGS-9 17-1 Chome, Akahira, Shuri, Naha	EC	73248	146
NAKATA, Hiroshi, DAC GS-9 451 Jitchaku, Urasoe Son (Miwako)	HE	73176 888-7917	249
NAKAYOSHI, Herbert S., DAC GS-11 P-9 Awase	IC	54107 877-1656	Bldg 2 Rm 231
NASHIRO, Hiroshi #804 Ojana, Ginowan	REPC	888-1141, Ext 60	
NELSON, Maxine, DAC GS-5 59 Madison, NAB	LE	77230 WA 0424	151
NEVLING, Clayton T., NAF 13 1036 Ameku, Naha (Constance)	CM	79173 888-2024	257
NEWMAN, Carlyne, A., M.D. 112 Onishi Terrace Hgts	UofH	877-4742	
NIINO, Arthur K., DAC GS-9 75 Takada Hsg	HE	71493 897-4904	251
NOMURA, Frank F., DAC GS-9 119 Matsuo, Naha	HE	76104 888-6073	248
ODO, Kokei, RGS-11 89-9 Sobe, Naha	CM	72398	256
O'DONNELL, John R., CPT 4680 A Plaza (Violet)	HICOM	36224 35215	Bldg 2 Rm 236

<u>NAME AND RANK</u>	<u>DEPT</u>	<u>TELEPHONE</u>	<u>ROOM</u>
OGIMI, Takashi, RGS-11 551, Shimozato, Hirara City, Miyako	PA	2235 Miyako	Miyako CulCtr
OHAMA, Hirosada 22, 2 Chome, Tera Cho, Shuri	RDWC	888-4536 884-2270	
OHIRA, John M., DAC GS-11 1038 Ameku, Naha (Kay)	PS	71325 888-2979	130
OHIRA, Kikue A., DAC GS-7 1038 Ameku, Naha	CA	71183 888-2979	219
OKAWARA, Kenneth J., DAC GS-9 BOQ 1470, Rm 514	EC	72253	132
OKUDA, Jinsuke 113 Matsugawa, Naha	REPC	888-1141, Ext 1 882-4409	
OKUHIRA, Yoshihiro, RGS-11 40-2 Asato, Naha	CM	72398	256
OLSON, Allan D., CPT 4362-A Plaza (Ann)	HICOM	36224 33100	Bldg 2 Rm 236
OMINE, Nagao 2-3901 Banchi, Makishi, Naha	GRI	888-2944 882-7021	T-60
OMIYA, Shoichi, DAC GS-11 69 Yokota Estates, Ojana (Yoshiko)	EC	74256 897-9594	257
OSHIRO, Hideki, RGS-11 601, Nakadomari, Onna	PA	864-2010/864-2263	Ishi CulCtr
OSHIRO, Kenji, RGS-12 436 Banchi Aza Ojana, Ginowan	CM	79173	257
OSHIRO, Masako, RGS-9 594 Aza Itoman, Itoman	HE	781982	253
OSHIRO, Shigeharu, RGS-11 179 Yafuso Urasoe	CM	791733	257
OSOKO, Vasuhiro, RGS-11 144 Nakanishi, Urasoe-son	HE	74286	252
OTA, Ronald M., DAC GS-11 T-1 S. Bayview, Ojana, Ginowan (Aiyo)	PS	75283 897-5672	106
OWAN, Tomoaki 1-18, Tobaru Cho, Shuri, Naha	RDLG	883-4504	

<u>NAME AND RANK</u>	<u>DEPT</u>	<u>TELEPHONE</u>	<u>ROOM</u>
PAINE, Noel J. 33 Bel Aire Hsg, Sukiran	REPC	888-1141, Ext 43 877-1939	
PEARSON, John W. 308 Futenma Mansion	UofH	872-3657 898-2567	
PETERSON, Robert B., FSS-4 6802 IBS Housing, (Sylvia)	AmCon	72984 67102	
PHELPS, Barbara E., DAC GS-5 1142 Oyama	LA	77205	115
PROSE, Marjorie, DAC GS-9 15 Yokota Estates, Ojana	PA	72380 897-3078	120
RAPP, Joseph H., MAJ 6135A Camp Kue (Edna)	HE	78198 27462	253
REACH, Robert L., DAC GS-12 2222 Kishaba Terrace (Mieko)	IC	57107/39271 52273	Bldg 2 Rm 123
RECOB, Linda A., DAC GS-4 Apt B-25, Yamashiro Apts, Urasoe-son	PW	74117	204
REEVES, Edward H., DAC GS-15 4174 Plaza Area	EC	39262 51147	134
REPKO, Richard S., Manager K-108 Kakazu Hgts, Ojana	CALTEX	888-2025 897-4315	
RICARD, Sherry J., DAC GS-3 T-181 Mach Comm Area	HE	76104	246
ROBERTS, Thomas B., E-7 Bldg T-14, MCAT Compound	MCAT	3337 Miyako	
ROGERS, Dennis, E-4 361 Chimbugu, Awase (Lorraine)	AO	71147	121
ROGOWSKI, Michael P., E-5 Bldg T-6	AO	71147 74295	121
ROLLER, Omer E., DAC GS-13 2230 Kishaba, Sukiran (Masako)	HE	76227 38224	249
SAITO, Mary M., DAC GS-9 17-B Tenpi-Cho, 2-Chome, Naha	PA	76224 888-2343	111

<u>NAME AND RANK</u>	<u>DEPT</u>	<u>TELEPHONE</u>	<u>ROOM</u>
SAITO, Tatsuo, DAC GS-12 #8 Yokota Estates, Ojana (Fannie)	EC	73248 897-4539	147
SAKAYEDA, Mitsuo, LTC MCAT Miyako	MCAT	3337 Miyako	
SAKIYAMA, Kenichi, RGS-11 2-60 Banchi, Nichumae, Naha	HE	73176 883-0384	250
SAKIYAMA, Yukiharu 626 Aja, Naha	REPC	888-1141, Ext 17 888-8645	
SANKEY, George K., DAC GS-12 1804 Kishaba Terrace (Anita)	HICOM	32227	Bldg 2 Rm 236
SARDA, Ram M., CPT 620 Mach/Naha (Enrica)	CM	72340 78159	234
SATA, Chiyono, RGS-11 A-7, 687 Kakazu, Ginowan City	AdCom	79182 897-5613	T-60
SCHODT, Eddie W. 285 Mach/Naha (Margie)	AdCom	79140 72415	T-60
SENAGA, Hiroshi 262 Banchi, Daido, Naha	GRI	888-2662 882-2036	T-60
SERA, Michiko Jean, FSS-8 P-6 Mercy Housing Area	HICOM	35275 897-2845	Bldg 2 Rm 236
SHEEHAN, John T., DAC GS-12 C-A Seaview (Clare)	LE	79112 888-5854	142
SHIMABUKURO, Masako, RGS-9 1053 Banchi, Enobi, Gushikawa	HE	74286 872-3707	252
SHIMABUKURO, Zenko 3-11 Yamakawa-Cho, Naha	ELC	882-0803	EngLang Ctr
SHIMABUKURO, Zenyu, RGS-11 189 Banchi, Ikehara, Misato-Son	EC	74121	147
SHIMOJI, Genki 292 Matsugawa, Naha	ELC	882-0804	Eng Lang Ctr
SHIMOJI, Keisho 2-47 Sogenji, Naha	REPC	888-1141, Ext 3 883-5078	
SHINJO, Namio 2-16 Tonokura, Shuri, Naha	ELC	882-0804	EngLang Ctr

<u>NAME AND RANK</u>	<u>DEPT</u>	<u>TELEPHONE</u>	<u>ROOM</u>
SHOKES, Jessie D., DAC GS-12 420 Mach/Naha (Leyola)	CM	71551 79122	235
SIMMONS, Harriman N., DAC GS-14 740 Mach/Naha	PS	73283 79288	156
SIMPSON, Thomas W., M.D. 119 Onishi Terrace Hgts	UOFH	872-3657 877-4776	
SLATTERY, Eugene V., DAC GS-13 #7 Takahara Hgts, Awase (Margaret)	LE	72168 877-5045	148
SMITH, Sandra K., DAC GS-5 339 Mach/Naha	AO	72506 78249	214
SNYDER, Richard E., FSO-3 734 Mach/Naha (Anna)	LN	71184/888-4902 76135	207
SOTSUDA, Stanley K., DAC GS-5 663 Kiyuna, Futenma (Bobby)	PS	78100	105
SUDRANN, Robert B., M.D. 112 Onishi Terrace Hgts	UofH	872-3657 877-4742	
SUECHIKA, Ben, LTC YCAT, Ishigaki	YCAT	3471 Ishigaki	
SUEOKA, Hidenori 150-4 Banchi, Asato, Naha	GOJ	888-4351 883-5655	T-60
SUNAGAWA, Genki, RGS-12 #43, Yokota, 364 Kushibaro, Aza-Ojana	EC	72253 897-2054	132
SURSA, Harold D., LTC 517 Mach Hgts	PW	74117 897-6886	205
TAIRA, Kankichi 1335 Aza Oroku, Naha	REPC	888-1141, Ext 20 882-3000	
TAIRA, Seizo 1-96 Yamagawa, Shuri	ELC	882-0804	EngLang Ctr
TAIRA, Shinsei, RGS-11 3-C, Mutsumi-So, 18, 1-Chome, Kume-Cho, Naha	PW	73131	206
TAIRA, Tsuneyasu, RGS-11 1-Chome, 84-2 Banchi, Sekiyama, Shuri	LN	70285/888-4904	233
TAKAGAKI, Takeo, DAC GS-9 B10 Yamashiro Apts, Urasoe	LN	70282/888-4902	208
TAKARA, Shintaro, RGS-9 543, Oroku, Naha	EC	72253 882-6094	155

<u>NAME AND RANK</u>	<u>DEPT</u>	<u>TELEPHONE</u>	<u>ROOM</u>
TAKASE, Jiro F110-A Ryusei Jyutaku Gai, Ojana, Ginowan	GOJ	888-4349 899-6076	T-60
TAKAYESU, Chokichi 2-39 Sogen Cho, Naha	REPC	888-1141, Ext 5 883-0961	
TAMAKI, Shigeo 99 Banchi, Higawa, Naha	GRI	888-2943	T-60
TANABE, Frank S., DAC GS-12 1704 Parkside (Setsuko)	PA	72380 877-4621	120
TANAKA, Koei, RGS-9 385 Banchi Aza Asato, Naha	LE	71175/888-3844 884-0516	201
TANAKA, Yasuo, RGS-9 8-Banchi, 2 Chome, Makishi-Cho, Naha	FW	75284	201
TANIMOTO, Thomas N., DAC GS-11 1-38 Uenokura, Naha (Kazuko)	LN	72197/888-4903 888-3442	231
TASHIRO, Arthur I., DAC GS-11 309 Mekaru, Naha (Miyoko)	PS	78209 888-5260	105
TATEKAWA, Clarence K., DAC GS-13 4-31 Gibo-Cho, Shuri	CM	71551 882-8344	236
TERUYA, Seitoku 2-44 Mawashi, Shuri	ELC	882-0804	EngLang Ctr
TERUYA, Teruo 92, Aza-Daido, Naha	RDLG	883-2783 882-7231	
TOGUCHI, Seijun B-6, 839 Uebaru, Naha	ELC	882-0803	EngLang Ctr
TOKESHI, Kihei C25, Aja Shieijutaku, Naha	REPC	888-1141, Ext 22 888-5834	
TRAINER, Gerald F., CPT 412 Mach/Naha (Rozele)	AO	70198 71098	217
TUCKER, Russell N. 306 Futenma Mansion	UofH	872-3657 898-2567	
UNTEN, Hiroko, RGS-5 205 Banchi, Aja, Naha	EG	79234	133

<u>NAME AND RANK</u>	<u>DEPT</u>	<u>TELEPHONE</u>	<u>ROOM</u>
VAN HEMERT, Willem, LTC BOQ 4047, Plaza	HICOM	32134 34254	Bldg 2 Rm 236
VOPNI, Doroty, DAC GS-6 519A Mach/Naha	HICOM	36224 72751	Bldg 2 Rm 236
VUILLEMOT, Nobuko, DAC GS-7 Rm 201, Taihei Apt, Futenma	CM	78127 898-2075	256
VUTURO, Anthony F., CPT 9105 Banchi, Maehara, Genowa	HE	70237 897-4622	248
WALLER, Binion C., DAC GS-13 508 Machinato Heights (Katy)	LA	77283/77205 897-5975	115
WALTERS, Leon K., DAC GS-14 720 Mach/Naha (Sadae)	AdCom	71686 75109	T-60
WARNER, Gordon, DAC GS-15 748 Mach/Naha (Izumi)	AdCom	78192 73157	T-60
WATKINS, Thomas D., II., MAJ 752 Mach/Naha (Barbara)	PA	72232 73170	129
WATSON, Sarah, DAC GS-3 289 Minatagawa	CM	70210	237
WEISENGER, Edward A., GS-15 2338 Kishaba Terrace	LA	77205/77283 36257	116
WHITAKER, Paula A., DAC GS-4 Miyagi Apts., APT C, Koza	EC	79234	133
WILLS, Monica S., DAC GS-3 20-181 Minatagawa	CM	72177	237
WOODS, Linda 2-54 Uenokura	CALTEX	888-2025	
YAMADA, Hiroshi, RGS-11 33-1 Yosemite, Naha	PA	72464	119
YAMADA, Raymond T., DAC GS-11 510 B Mach/Naha (Ruby)	LA	78268/888-4983	115
YAMAGUCHI, Eitetsu 83 Aza, Higawa, Naha	ELC	882-0803	EngLang Ctr

<u>NAME AND RANK</u>	<u>DEPT</u>	<u>TELEPHONE</u>	<u>ROOM</u>
YAMANOHA, Yukimasa, RGS-11 329 Aza Omosa, Yabu-Son, Nago	PA	852-2819	NagoCul Ctr
YANAGI, Kimiko, DAC GS-4 96 Higashiogi Machi, Suginami Ku, Tokyo	RTUJ	514-31679	Camp Zama Japan
YARA, Choichi, RGS-12 2-117 Maejima-Cho, Naha	FW	73276 883-4794	201
YOGI, Roy E., DAC GS-13 Y-16, Yokota Estates, Ojana (Tomiko)	EC	74121 897-5809	155
YOHENA, Yukichi 2-52 Akahira-Cho, Naha	ELC	882-0803	EngLang Ctr
YOSHIDA, Kazuo, DAC GS-9 K-908 Ojana (Kyoko)	PS	71325	130
YOSHIDA, Zenko, RGS-11 3-Chome, 60 Banchi, Kamiizumi-Cho, Naha	FW	73131/888-4910	206
YOUKEY, L. R., CWO 4393B Plaza (Sarah)	HICOM	30107 33248	Bldg 2 Rm 236
YOUNG, Alice, DAC GS-6 Bldg 1470, Rm 516 Mach	LN	71184	208
ZAKIMI, Takeyoshi 60 Banchi, Nichumae, Naha	GRI	888-2663 884-0212	T-60



アメリカ局長  
参事官  
北米第一課長

秘密標記 (赤色)

米保子

治事記

第 470 号  
昭和 46 年 8 月 12 日

外務大臣 殿

準備委代表事務所  
高瀬 代

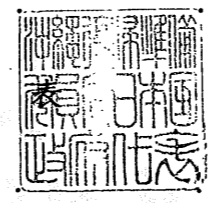

- 要処理
- 首席事務官
- 総務
- 沖繩
- 渉外調査
- 漁業
- 航空
- 科学協力
- 経路調整
- 調査
- 力夕夕
- 局庶務

(件名)  
民政府電話帳の送付

引用公・電信  
日付・番号

標記電話帳 (10 JULY 1971) 3部別添

送付す。

付函添付  付函空便 (行)  付函空便 (DP)  付函船便 (貨)  付函船便 (郵)

本信送付先：  
本信写送付先：  
配付先：



GA-3-1

0 2117 在外公館

(注) 本印沖繩現心保子

UNITED STATES CIVIL ADMINISTRATION OF THE RYUKYU ISLANDS  
APO SAN FRANCISCO 96248

## DIRECTORY

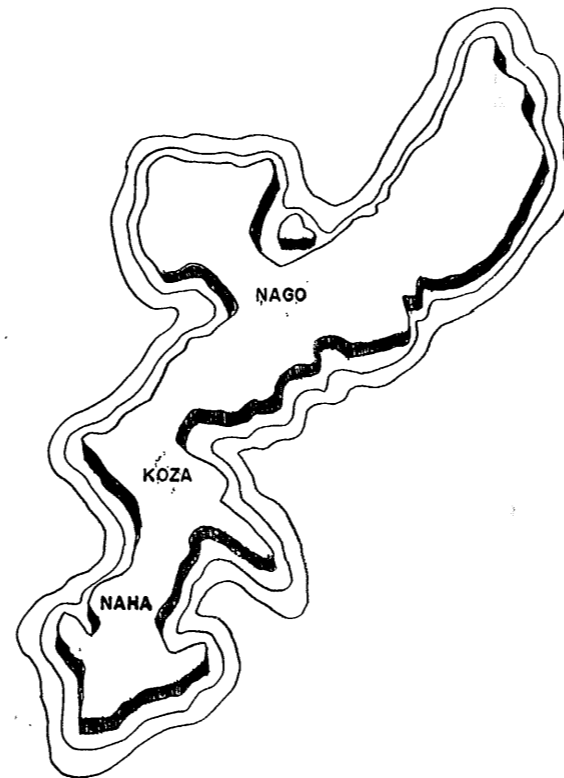

10 JULY 1971

Corrections, additions or changes to this directory will be submitted in writing  
for the Administration Office

TABLE OF CONTENTS

<u>OFFICE</u>	<u>BUILDING</u>	<u>PAGE</u>
OFFICE OF THE HIGH COMMISSIONER	Bldg 2, HQ USARYIS	1
OFFICE OF THE CIVIL ADMINISTRATOR	USCAR Building	2
OFFICE OF THE DEPUTY CIVIL ADMINISTRATOR	USCAR Building	2
ADMINISTRATION OFFICE	USCAR Building	3
<u>DEPARTMENTS</u>		
COMPTROLLER	USCAR Building	4
CALTEX	Wakasamachi	6
ESSO	Urasoe	6
ECONOMIC DEPARTMENT	USCAR Building	7
HEALTH, EDUCATION & WELFARE	USCAR Building	8
LABOR	USCAR Building	9
LEGAL AFFAIRS	USCAR Building	10
LIAISON	USCAR Building	12
PUBLIC AFFAIRS	USCAR Building	13
PUBLIC SAFETY	USCAR Building	15
Ryukyu Travel Unit	Tokyo, Japan	16
PUBLIC WORKS	USCAR Building	17
MIYAKO CIVIL AFFAIRS TEAM	Miyako	19
YAEYAMA CIVIL AFFAIRS TEAM	Yaeyama	19
AMERICAN CONSULAR UNIT	Naha	19

TABLE OF CONTENTS (Cont'd)

RYUKYU ELECTRIC POWER CORPORATION	Urasoe	20
RYUKYU DEVELOPMENT LOAN CORPORATION	Naha	21
RYUKYU DOMESTIC WATER CORPORATION	Koza	21
PREPARATORY COMMISSION	Naha	22
USCAR WOMEN'S CLUB		23
ALPHABETICAL LISTING		24

EMERGENCY TELEPHONE NUMBERS

Fire.....	117	RASP.....	5961
Ambulance (Island Wide).....	5921	Telephone Repair.....	72951
Bomb Disposal (Army).....	31116	Emergency POL Leaks.....	38111
Military Police.....	5961	USCAR Staff Duty Officer...	79155

FREQUENTLY CALLED NUMBERS

Office of the High Commissioner (HCRI) USARYIS-Bldg-Rm-Phone Clearance

LAMPERT, J. B., LTG High Commissioner	Bldg 2, Rm 236 31126 (USCAR office 73100)	TS
KNOWLES, John F., FSO-3 Political Advisor	Bldg 2, Rm 236 35275	TS
FALLS, Bruce T., COL, FA Special Assistant	Bldg 2, Rm 236 32134	TS
WOODSIDE, William W., COL, IN Information Coordinator	Bldg 2, Rm 127 57107/39271	
HARRIS, Peter R., MAJ, CE Aide-de-Camp	Bldg 2, Rm 236 36224	
SANKEY, George K., LTC, Ret, DAC GS-12 Language Aide	Bldg 2, Rm 236 32227	TS
KELLEY, Thomas, CPT, IN Aide-de-Camp	Bldg 2, Rm 236 36224	
SCOTT, William A., CW4, USA Admin Asst	Bldg 2, Rm 236 30107	
REAGH, Robert L., DAC GS-12 Asst. to Info. Coordinator	Bldg 2, Rm 127 57107/39271	TS
NAKAYOSHI, Herbert S., DAC GS-11 Interpreter-Translator IC	Bldg 2, Rm 127 57107/39271	S
KANESHIMA, Kay, DAC GS-8 Secretary (Steno)	Bldg 2, Rm 236 30107	TS
MISER, Geraldine Y., DAC GS-6 Secretary (Steno)	Bldg 2, Rm 236 32134	S
BONDOC, Ranae H., DAC GS-6 Secretary (Steno) IC	Bldg 2, Rm 127 57107/39271	TS
SERA, Michiko J., FSS-8 Secretary (Steno)	Bldg 2, Rm 236 35275	TS

Office of the Civil Administrator (HCRI-CA)      USCAR Bldg-Rm-Phone      Clearance

FEAREY, Robert A., FSO-1      Room 220, 71183      TS  
 Civil Administrator

FUJITA, Tatsuuro, DAC GS-12      Room 219, 71183      S  
 Language Aide

OHIRA, Kikue A., DAC GS-8      Room 219, 71183      S  
 Secretary (Steno)

Office of the Deputy Civil Administrator (HCRI-DA)

ROUSH, Maurice D., COL, CE      Room 223, 75223      S  
 Deputy Civil Administrator

DICKOVER, Eleanor T., DAC GS-6      Room 223, 75223      S  
 Secretary (Steno)

Administration Office (HCRI-AO)      USCAR Bldg-Rm-Phone      Clearance

BUCKLEY, Donald C., LTC, AGC      Room 217, 79155      TS-CRYPTO  
 Chief of Administration

HALE, Gordon R., SGM      Room 217, 79155      TS-CRYPTO  
 Sergeant-Major

GREGORY, Jo Ann, DAC GS-5      Room 214, 79155      S  
 Secretary (Steno)

BROACH, John O., GS-11      Room 214, 77121      S  
 Records Management

DANBARA, Kathryn K., DAC GS-7      Room 226, 75293      S  
 Admin Asst for Protocol

COLLINS, Robert J., SFC      Room 226, 71440      S  
 Personnel Sergeant

LAMPLUGH, John T., Jr., SFC      Room 121, 71147      TS  
 Admin NCO

BAXTER, Glen E., SP 4      Room 121, 71147      S  
 Messenger

WOLFF, James D., SP 4      Room 121, 71147      S  
 Mail Clerk

LOWERY, James D., PFC      Room 121, 71147      S  
 Distribution Clerk

Logistics Division

GUERZON, Jerry A., DAC GS-12      Room 212, 78195      S  
 Chief

IHA, Koichi, RWBF-5      Room 121, 73188      S  
 Foreman, Auto Equip Opns/Dispatcher

Comptroller Department (HCRI-CM)      USCAR Bldg-Rm-Phone      Clearance

KRAMER, Joshua, DAC GS-15      Room 238, 72177      TS  
 Director

Program, Budget and Accounting Division

WELLS, James C., LTC, FC      Room 236, 70210      TS  
 Chief

TATEKAWA, Clarence K., DAC GS-13      Room 235, 71551      S  
 Program Analysis Off

BRUHNKE, Gerald M., DAC GS-12      Room 236, 70210      S  
 Special Projects Officer

BARTRAM, Malcolm M., DAC GS-11      Room 254, 71225      S  
 Budget Analyst

NAKADA, Betsy F., DAC GS-11      Room 254, 71225      S  
 Budget Analyst

Management Analysis and Assistance Division

KOCHI, Kyoko, RGS-4      Room 234, 74119  
 Mgmt Tech

Financial Systems Division

OMIYA, Shoichi, DAC GS-12      Room 257, 74256      S  
 Internal Revenue Agent

MATSUDA, Junei, RGS-9      Room 257, 74256  
 Statistician

NEVLING, Clayton T., NAF-13      Room 236, 79173      S  
 Chief, POL

OSHIRO, Kenji, RGS-12      Room 236, 79173  
 Accounting & Budget Analyst

OSHIRO, Shigeharu, RGS-11      Room 236, 79173  
 Accounting & Budget Analyst

McDILL, Arlene, NAF-3      Room 236, 79173  
 Clerk Typist

Comptroller Department (HCRI-CM) (Cont'd)

Statistics Division

HAEHARA, Takashi, RGS-13      Room 256, 72398  
 Chief

KATSU, Fuminori, RGS-12      Room 256, 72398  
 Statistician (Econ)

ODO, Kokei, RGS-11      Room 256, 72398  
 Statistician

OKUHIRA, Yoshihiro, RGS-11      Room 256, 72398  
 Statistician

Administrative Office

CROWE, Jeane, DAC GS-6      Room 237, 72177/70210      IS  
 Admin Clerk (Steno)

COLLINS, Barbara, DAC GS-4      Room 237, 70210/72177      S  
 Clerk Steno

Comptroller Department (HCRI-CM) (Cont'd)

CALTEX (Asia) Ltd. POL Supply & Services Contractor, ROCO Bldg, 2-22 Wakasamachi

SCHON, Julian M. General Manager	8868-2025
WILLIAMS, Etsuko Secretary	8868-2025
FENTON, Henry J. Chief Accountant	8868-5933
HARRIS, William R. Manager - Operations	8868-2026
HUSSONG, Jacques G. Asst Manager - Operations Terminal Superintendent	70224 78103 (Terminal Switchboard)

ESSO Standard (Okinawa) Limited, Bulk POL Supply Contractor, 2d Floor  
Wako Bldg, 439 Aza-Minatogawa, Highway No. 1, Urasoe, Okinawa, Naha  
CPO Box 525

FUQUA, M. C. President	8877-4034/8877-4505/8877-4509/ 8877-4605/8877-5251/8877-5252
McGRORY, J. J. Vice President	
COLLINS, R. E. Marketing Director	
SMITH, Archibald Supply & Transportation Mgr	
TAKAYAMA, R. Admin Director	

Economic Department (HCRI-EC)

USCAR Bldg-Rm-Phone      Clearance

HOPPE, Edgar E., DAC GS-14 Director	Room 133, 74235/79234	TS
--	-----------------------	----

Natural Resources Division

SAITO, Tatsuo, DAC GS-12 Agricultural Econ	Room 132, 73248	S
---	-----------------	---

HIGA, Tomoharu, RGS-12 Forester	Room 132, 73248	
------------------------------------	-----------------	--

Commerce, Industry & Banking Division

GIBSON, John, DAC GS-13 Industrial Specialist	Room 155, 72253	S
--	-----------------	---

YOGI, Roy E., DAC GS-13 Financial Economist	Room 155, 74121	S
--	-----------------	---

BAKER, John R., DAC GS-13 Trade Specialist	Room 155, 71690	S
---	-----------------	---

SHIMABUKURO, Zenyu, RGS-11 Agricultural Econ	Room 155, 74121	
---	-----------------	--

TAKARA, Shintaro, RGS-11 Trade Specialist	Room 155, 72253	
--	-----------------	--

Research & Analysis

OKAWARA, Kenneth J., DAC GS-9 Economic Assistant	Room 132, 73248	S
---	-----------------	---

Administrative Office

DRUMMOND, Emily J., DAC GS-6 Chief Clerk	Room 133, 74235	TS
---	-----------------	----

HENDERSON, Judith K., DAC GS-3 Clerk Typist	Room 133, 79234	S
--	-----------------	---

Health, Education & Welfare Dept (HCRI-HE)      USCAR Bldg-Rm-Phone      Clearance

MOORE, Garland J., DAC GS-13      Room 247, 76104/76162      S  
 Chief

Public Health Division

NOMURA, Frank F., DAC GS-9      Room 246, 76104/8877-4908      S  
 Interpreter

Education Division

NIINO, Arthur K., DAC GS-9      Room 245, 78198/8877-4908      S  
 Program Analyst

Welfare Division

KAKAZU, Yoshitaka, RGS-9      Room 245, 78198/8877-4908  
 AID Program Spec

Labor Department (HCRI-LA)      USCAR Bldg-Rm-Phone      Clearance

WIESINGER, Edward A., DAC GS-15      Room 116, 77205/77283      TS  
 Director

CIANO, Alfred D., DAC GS-15      Room 114, 73145      TS  
 Labor Relations Advisor

WALLER, Binion C., DAC GS-13      Room 115, 77283/77205      S  
 Deputy Director

YAMADA, Raymond T., DAC GS-11      Room 115, 78268/8877-4983      S  
 Labor Info Officer

KUBA, Ryoji, RGS-12      Room 113, 78268/8877-4984  
 Labor Rel & Stds Asst

MIYAGI, Yoshiteru, RGS-9      Room 113, 8877-4983  
 Statistician

HIGA, Sachiko, RGS-7      Room 113, 8877-4983  
 Labor Info Specialist

ZUKERAN, Haruyo, RGS-5      Room 113, 8877-4984  
 Statistical Clerk

Social Insurance, Manpower & Labor Standards Division

DAVIS, Dudley D., DAC GS-14      Room 112, 74232      TS  
 Chief

MEADOR, Joan W., DAC GS-5      Room 115, 77205/77283/  
 Secretary (Typist)      73145/78268      S

BARRY, Jean L., DAC GS-3      Room 112, 74232      S  
 Clerk Steno



<u>Legal Affairs Department (HCRI-LE)</u>	<u>USCAR Bldg-Rm-Phone</u>	<u>Clearance</u>
<b>GREEN, James L., LTC, JAGC</b> Director	Room 150, 76223	TS
<u>Legal Division</u>		
<b>EISENSTEIN, Irving, DAC GS-14</b> Chief	Room 148, 77230/8877-4991	TS
<b>SLATTERY, Eugene V., DAC GS-13</b> General Attorney	Room 149, 72168	S
<b>HARUSHIMA, Miyatomi, RGS-13</b> Legal Assistant (General)	Room 149, 76237/8877-4991	
<b>AHN, Alice A., DAC GS-6</b> Legal Clerk (Steno)	Room 151, 76223	S
<u>USCAR Courts</u>		
<b>HOUK, Teresa A., DAC GS-8</b> Court Reporter	Room 152, 72168	S
<u>Land Tribunal</u>		
<b>EISENSTEIN, Irving, DAC GS-14</b> President	Room 148, 77230	TS
<u>Land Division</u>		
<b>SHEEHAN, John T., DAC GS-12</b> Chief	Room 142, 72541	S
<b>DIMAIO, Dominic L., DAC GS-11</b> Realty Officer	Room 142, 72541	TS
<b>INOUE, Hideo, DAC GS-9</b> Realty Specialist	Room 143, 71175	S
<b>WILSON, Dorothy J., DAC GS-5</b> Secretary (Steno)	Room 142, 72541	S
<b>IHA, Seigi, RGS-11</b> Realty Specialist	Room 143, 71175	

<u>Legal Affairs Department (HCRI-LE) (Cont'd)</u>	<u>USCAR Bldg-Rm-Phone</u>	<u>Clearance</u>
<u>Ryukyuan Property Custodian</u>		
<b>SHEEHAN, John T., DAC GS-12</b> Chief	Room 142, 72541	S
<b>TANAKA, Koei, RGS-9</b> Realty Specialist	Room 143, 71175/8877-3844	

<u>Liaison Department (HCRI-LN)</u>	<u>USCAR Bldg-Rm-Phone</u>	<u>Clearance</u>
CLARK, William, Jr., FSO-4 Director	Room 207, 71184	TS
CAMPBELL, John W., FSO-4 Deputy Director	Room 208, 71267	TS
EMME, Arthur H., Jr., DAC GS-13 Int'l Rel Officer	Room 231, 72197	TS
SATO, Edwin M., MAJ, MI Political Analyst	Room 232, 71267	TS
TANIMOTO, Thomas N., DAC GS-11 Int'l Rel Officer	Room 231, 72197	S
FARRAR, Lawrence F., FSO-7 Int'l Rel Officer	Room 232, 70285	TS
TAKAGAKI, Takeo, DAC GS-9 Translator	Room 208, 70282	S
TAIRA, Tsuneyasu, RGS-11 Political Analyst	Room 233, 70285	
<u>Administrative Office</u>		
YOUNG, Alice, DAC GS-6 Secretary (Steno)	Room 208, 71184	TS
Vacant Clerk Dictating Mach/Trans	Room 208, 71267	S

<u>Public Affairs Department (HCRI-PA)</u>	<u>USCAR Bldg-Rm-Phone</u>	<u>Clearance</u>
LIOSNOFF, Alexander, DAC GS-13 Director	Room 117, 78143/8877-4982	TS
<u>Information Division</u>		
NADOYAMA, Kenji, RGS-11 Supv Info Spec	Room 107, 72153/8877-4985	
TOKESHI, Hajime, RGS-10 Info Spec	Room 107, 72153/8877-4985	
WILLIAMS, Arlethia, DAC GS-5 Editorial Clerk (Steno)	Room 118, 79156	S
<u>Publications Branch</u>		
HEUMAN, Joseph A., MAJ, ADA	Room 130, 72232/8877-4986	
YAMADA, Hiroshi, RGS-11 Publications Editor	Room 119, 72464/8877-4981	
<u>Audio-Visual Branch</u>		
TANABE, Frank S., DAC GS-12 Acting Chief	Room 120, 72380	S
IHA, Kosei, RGS-11 Audio-Visual Production Spec	Bldg T-61, 71241/8868-2603	
<u>Cultural Affairs Division</u>		
KITAMURA, Samuel H., DAC GS-12 Acting Chief	Room 130, 72232/8877-4986	S
KIKUYAMA, Genei, RGS-11 Dir, Naha Cultural Center	Naha Cultural Center 8832-2521/8855-2086	
GIBU, Morio, RGS-11 Supv Librarian	Naha Cultural Center 8832-2681	

Public Affairs Department (HCRI-PA) (Cont'd)

Research and Evaluation Division

TANABE, Frank S., DAC GS-12 Chief	Room 120, 72380	S
PROSE, Marjorie M., DAC GS-9 Historian	Room 120, 72380	S
KANEKO, Charles T., DAC GS-9 Translator	Room 111, 76224	S
MIURA, Tatsuo, RGS-10 Info Spec	Room 111, 76224	

Community Relations Officer

HEUMAN, Joseph A., MAJ, ADA	Room 130, 72232/8877-4986	
-----------------------------	---------------------------	--

Administrative Office

ENDRINA, Leonora L., DAC GS-6 Chief Clerk	Room 118, 78143/8877-4982	S
--	---------------------------	---

Public Safety Department (HCRI-PS)

	<u>USCAR Bldg-Rm-Phone</u>	<u>Clearance</u>
SIMMONS, Harriman N., DAC GS-15 Director	Room 156, 73283	S

Operations Division

ANDERSON, Ralph C., DAC GS-13 Supv Opr & Sec Advisor	Room 157, 72143	S
OHIRA, John M., DAC GS-11 Public Safety Officer	Room 130, 71325/8877-4987	S
MIYASHIRO, Minoru, DAC GS-9 Plans Assistant	Room 157, 72143	S
YOSHIDA, Kazuo, DAC GS-9 Translator	Room 130, 71325	S
OTA, Ronald M., DAC GS-11 Supv Gen Investigation	Room 106, 75283/8877-4987	S

Immigration Division

TASHIRO, Arthur I., DAC GS-11 Immigration Supervisor	Room 105, 78209	S
SOTSUDA, Stanley K., DAC GS-5 Application Examiner	Room 105, 78100	S

Administrative Office

KANEKO, Shigeo, DAC GS-9 Translator	Room 130, 71325	S
BLACKLEDGE, Carol J., DAC GS-5 Chief Clerk	Room 157, 73283	S
WHITE, Yoshi M., DAC GS-4 Clerk Typist	Room 157, 72143	S

Public Safety Department (HCRI-PS) (Cont'd)

Ryukyu Travel Unit, Japan (RTUJ)

DAVIS, Robert M., DAC GS-9

Akasada Press Center Area  
#10 Shin-Ryudo-Cho  
Minato Ku, Tokyo APO 96503  
299-3216

MUKAI, Hajime, DAC GS-6

Akasada Press Center Area  
#10 Shin-Ryudo-Cho  
Minato Ku, Tokyo APO 96503  
299-3216

YANAGI, Kimiko, DAC GS-4

Akasada Press Center Area  
#10 Shin-Ryudo-Cho  
Minato Ku, Tokyo APO 96503  
299-3216

Public Works Department (HCRI-PW)

LOMBARD, Harry W., COL, CE  
Director

Aviation Administrator

BIVENS, Paul R., DAC GS-15

Engineering & Construction Division

BEBEN, Joseph A., LTC, CE

Engineering Division

AGRIMSON, Donald M., DAC GS-13  
Chief

Vacant

Civil Engr (Gen)

KOMINE, Choyo, RGS-12  
Civil Engr

HIGA, Teiki, RGS-12  
Civil Engr

Construction Inspection Division

AHN, Robert D. S., DAC GS-12  
Chief

CLARK, Luther, MSG  
Construction Inspector

TANAKA, Yasuo, RGS-11  
Constr Insp

KINJO, Tetsuro, RGS-11  
Constr Insp

USCAR Bldg-Rm-Phone

Clearance

Room 203, 73223/71368  
8877-4905

TS

Room 252, 71368

TS

Room 202, 73276/75284

Room 202, 73276/75284

S

Room 201, 73276/8877-4906

Room 201, 73276/8877-4906

Room 201, 75284/8877-4906

Room 201, 73276

S

Room 201, 73276/8877-4906

S

Room 201, 75284/8877-4906

Room 201, 75284/8877-4906

Public Works Department (HCRI-PW) (Cont'd)

Public Utilities Division

BARRAND, Kerwood, W., LTC, CE Room 205, 74117/8877-4905 TS  
Chief

McCLARNON, William R., DAC GS-13 Room 205, 74117/8877-4905 S  
Utilities Engineer

Transportation & Communication Division

DOTSON, Earle N., DAC GS-13 Room 206, 73131 S  
Chief

TAIRA, Shinsei, RGS-11 Room 206, 73131/8877-4910  
Transportation Spec

Administrative Office

McCRITE, Shirley, DAC GS-6 Room 204, 73223/71368 S  
Chief Clerk

WHITWORTH, Judy A., DAC GS-3 Room 204, 73223/71368 S  
Clerk Typist

TAIRA, Reiko, RGS-4 Room 204, 74117/8877-4905  
Clerk Typist

Miyako Civil Affairs Team (HCRI-MCAT)

YAMASHITA, Kanshi S., LTC, MI T-2, MCAT Compound TS  
Chief Miyako 3337

Yaeyama Civil Affairs Team (HCRI-YCAT)

HASKELL, Richard B., LTC, FA YCAT Compound TS  
Chief Ishigaki 3271  
Downtown Office

Ishigaki 3471

KAMEKAWA, Yasuyoshi, RGS-11 Downtown Office  
Int'l Relation Officer Ishigaki 3471

American Consular Unit, Naha

MUCCI, William, FSSO-1 72501  
Principal Officer - Consul

NIKOLIN, William M., FSSO-4 72984  
Vice Consul

HAGAN, Frank W., Jr., FSSO-5 72984  
Vice Consul

RYUKYU ELECTRIC POWER CORPORATION (REPC)

REPC Switchboard - 8877-2341

OKUDA, Jinsuke, President	Ext 1
SHIMOJI, Keisho, Vice President Administration Sec.	Ext 2
TAIRA, Kankichi, Acting Vice President Finance & Planning/Treasurer	Ext 3
CAVOTE, Paul E., Acting Vice President Operations	Ext 26 77210
SAKIYAMA, Yukiharu, Deputy Vice President Administration/Director, Administration Department	Ext 17
NISHIHARA, Shigeru, Acting Director, Planning Department	Ext 20
NAKAMOTO, Ichiro, Director, Legal & Real Estate Department	Ext 60
TAKAYESU, Chokichi, Director, Control Department	Ext 5
MORI, Shigeo, Director, Sales Department	Ext 23
KAMEKAWA, Seiki, Director, Purchasing & Stores Department	Ext 43
TOMINAGA, Yukichi, Director, Engineering Department	Ext 36
SMITH, John W., Director, Production Department	Ext 68
SUNAGAWA, Hiroichi, Transmission Department	Ext 31
TOKISHI, Kihei, Head, Public Relations Office	Ext 22

RYUKYU DEVELOPMENT LOAN CORPORATION (RDLC)

TERUYA, Teruo, President	8833-2783
KYODA, Katsuhisa, Vice President & Treasurer	8834-6947
OWAN, Tomoaki, Secretary & Director, Administrative Department	8833-4504
HIGA, Hiroshi, Director, Loan Investigation Department	8833-2779
MIYAGI, Hiroshi, Director, Loan Administration Department	8833-5711
KINJO, Kentaro, Director, Accounting Department	8833-5710
HIGA, Hiroshi, Director, Research Department	8833-5412

RYUKYU DOMESTIC WATER CORPORATION (RDWC), Koza

OHAMA, Hirosada, President	877-0111/0112	Ext 1
MIYARA, Yoei, Vice President	"	Ext 2
CHINEN, Goro, Secretary	"	Ext 3
ARAKAKI, Gensuke, Treasurer	"	Ext 16
MATAYOSHI, Koshin, Acting Director of Operations Department	"	Ext 25

Preparatory Commission (HCRI-PC)      Bldg-Phone      Clearance

LAMPERT, J. B., LTG-0028 U S Representative	Bldg 2, Rm 236 31126 (USCAR Office - 73100)	TS
FEAREY, Robert A., FSO-1 Alternate Representative	USCAR - 71183 T-60 - 79140	TS
FRANCIS, Albert A., FSO-3 Special Assistant	T-60 - 79140 USCAR - 76102	TS
BURKE, William T., DAC GS-15 Economic Advisor	T-60, 71697	TS
WALTERS, Leon K., DAC GS-15 Social Administration Advisor	T-60, 71686	S
BILLINGSLEY, B. D., DAC GS-12 Chief of Admin/Land Advisor	T-60, 70296	S
HARADA, Ralph K., DAC GS-11 Language Aide	T-60, 79185/79140	S
ADAMS, Katharine F., DAC GS-7 Secretary (Steno)	T-60, 79140/79185	TS
AMMONS, M. Anne, DAC GS-5 Secretary (Steno)	T-60, 70296	S
SATA, Chiyo, RGS-11 VWS Director, Joint Secretariat	T-60, 79182	

USCAR WOMEN'S CLUB

HONORARY OFFICERS

	<u>Name</u>	<u>Telephone</u>
HONORARY ADVISOR	Mrs. J. B. Lampert	35269
HONORARY PRESIDENT	Mrs. Robert A. Fearey	32273

ELECTED BOARD MEMBERS

President	Mrs. William Clark	77193
Vice President	Mrs. Roderick Crowgey	877-4712
Secretary	Mrs. John Campbell	79188
Treasurer	Mrs. Paul Billings	877-9487
Gift Corner Chairman	Mrs. Albert Francis	72415
Historian	Mrs. Ralph Anderson	77279
Hospitality Chairman	Mrs. Clayton Nevling	8868-2024
Membership Chairman	Mrs. John Baker	75136
Program Chairman	Mrs. William Lowry	79150
Publicity Chairman	Mrs. Edwin Davis	69272
Social Chairman	Mrs. Lawrence Farrar	72696
Welfare Chairman	Mrs. Donald Buckley	74174

ALPHABETICAL LISTING

NAME AND RANK	DEPT	TELEPHONE	ROOM
ADAMS, Katharine F., DAC GS-7 102 Belaire Heights	PrepCom	79140/79185 877-1912	T-60
AGRIMSON, Donald M., DAC GS-13 441 Mach/Naha (Jean)	PW	73276/75284 73297	202
AHN, Alice A., DAC GS-6 1039 Ameku, Naha	LE	76223 8868-6804	151
AHN, Robert D. S., DAC GS-12 1039 Ameku, Naha (Alice)	PW	73276 8868-6804	201
AMMONS, M. Anne, DAC GS-5 1-203 Makiminato, Urasoe	PrepCom	71686 8877-3654	T-60
ANDERSON, Ralph C., DAC GS-13 423 Mach/Naha (Delores)	PS	72143 77279	157
ARAKAKI, Gensuke 2-24 Tempi Cho, Naha	RDWC	877-0111/Ext 16 8868-1859	
BAKER, John R., DAC GS-13 470 Mach/Naha (Belva)	EC	71690 75136	155
BARRAND, Kerwood W., LTC 651 Mach/Naha (Natalie)	PW	74117/8877-4905 72210	205
BARRAY, Jean L., DAC GS-3 F-101 Ryusei Housing, Ojana	LA	74232 897-4234	112
BARTRAM, Malcolm M., DAC GS-11 6108-D, Camp Kue (Sue)	CM	71225 27761	256
BAXTER, Glen E., SP 4 Bldg 1220, Mach Svc Area	AO	71147 71891	121
BEBEN, Joseph A., LTC	PW	73276/75284	202
BILLINGSLEY, B. D., DAC GS-12 Y-2 Ojana Hgts (Gloria)	PrepCom	70296 897-5785	T-60

NAME AND RANK	DEPT	TELEPHONE	ROOM
BIVENS, Paul R., DAC GS-15 702 Mach/Naha (Elizabeth)	PW	71368 72122	252
BLACKLEDGE, Carol J., DAC GS-5 C-3 Oröku	PS	73283	157
BONDOC, Ranae, DAC GS-6 425 Kishaba	IC	57107 52740	Bldg 2 Rm 127
BRUHNKE, Gerald M., DAC GS-12 6107-A, Camp Kue (Sumi)	CM	70210 27208	236
BUCKLEY, Donald C., LTC 736 Mach/Naha (Eleanor)	AO	79155 74174	217
BURKE, William T., DAC GS-15 734 Mach/Naha (Lucy)	PrepCom	71697 76135	T-60
CAMPBELL, John W., FSO-4 701 Mach/Naha (Janice)	LN	71267 79188	208
CAVOTE, Paul E. 560 Machinato Hgts	REPC	8877-2341/Ext 26 897-1938	
CHINEN, Goro 28, 1 Chöme, Akahira Cho	RDWC	877-0111/Ext 3 8834-1748	
CIANO, Alfred D., DAC GS-15 1710 Kishaba Terrace (Nancy)	LA	73145 39169	114
CLARK, Luther, MSG 1352 Mach/Naha	PW	72376/8877-4906 78117	201
CLARK, William, Jr., FSO-4 283 Mach/Naha (Judith)	LN	71184 77193	207
COLLINS, Barbara, DAC GS-4 1426 Mach/Naha	CM	72177 70139	237
COLLINS, R. E. 12 Kishaba Hills	ESSO	8877-4505 877-9625	
COLLINS, Robert J., SFC 1426 Mach/Naha	AO	71440 70139	226



<u>NAME AND RANK</u>	<u>DEPT</u>	<u>TELEPHONE</u>	<u>ROOM</u>
MOORE CROWE, Jeanne, DAC GS-6 1129 Chatan	CM	72177/70210 39296	237
DANBARA, Kathryn K., DAC GS-7 #35 Banchi, Uenokura, Naha	AO	75293 8868-3274	226
DAVIS, Dudley D., DAC GS-14 730 Mach/Naha (Hazel)	LA	74232 71014	112
DAVIS, Robert M., DAC GS-9 14-21, 2 Chome, Nishiochiai, Shinjuku, Tokyo	RTUJ	229-3217 (Tokyo) 951-0442 (Tokyo)	
DICKOVER, Eleanor T., DAC GS-6 .738 Mach/Naha	DA	75223 71159	223
DIMAIO, Dominic L., DAC GS-11 604 Mach/Naha (Sayuri)	LE	72541 72644	142
DOTSON, Earle N., DAC GS-13 38, 1 Chome, Takahashi, Naha (Kiki)	PW	73131/8877-4910 8833-4484	206
DRUMMOND, Emily J., DAC GS-6 Bldg. 1470, Rm 514, Mach Sv Area	EC	74235 73275	133
EISENSTEIN, Irving, DAC GS-14 Y-10, Ojana Heights, Ginowan (Gyoko)	LE	77230 897-5837	148
EMME, Arthur H., DAC GS-13 485 Mach/Naha (Helen)	LN	72197 70264	231
ENDRINA, Lenora I., DAC GS-6 A-20 Machinato Hgts	PA	78143/8877-4982 897-4427	118

<u>NAME AND RANK</u>	<u>DEPT</u>	<u>TELEPHONE</u>	<u>ROOM</u>
FALLS, Bruce T., COL Qtrs #4 Plaza (Donna)	HICOM	32134 52883	Bldg 2 Rm 236
FARRAR, Lawrence F., FSO-7 617 Mach/Naha (Keiko)	LN	70285 72696	232
FEAREY, Robert A., FSO-1 Qtrs #2 Plaza (Shirley)	CA	71183 32273	220
FENTON, Henry J. 3 Takahara Hgts, Awase	CALTEX	8868-5933 877-8682	
FRANCIS, Albert A., FSO-3 285 Mach/Naha (Mary)	PrepCom	79140 72415	T-60
FUJITA, Tatsuro, DAC GS-12 642 Mach/Naha (Toyoko)	CA	71183 71295	219
FUQUA, M. C. #16, Yagibaru, Kitanakagusuku	ESSO	8877-4034 877-9486	
GIBSON, John, DAC GS-13 #4 Belaire Heights (Charlotte)	EC	72253 877-1959	155
GIBU, Morio, RGS-11 1-126 Sogenji, Naha	PA	8832-2681	Naha Cul Center
GREEN, James L., LTC 726 Mach/Naha (Elenora)	LE	76223 78279	150
GREGORY, Jo Ann, DAC GS-5 1821 Kishaba	AO	79155 57266	214
GUERZON, Jerry A., DAC GS-12 592 Machinato Hgts (Urcencia)	AO	78195 897-6804	212
HAEHARA, Takashi, RGS-13 105 B-7, Uehara Municipal Apt	CM	72398 8834-1457	256
HAGAN, Frank W., Jr., FSSO-5 6804 VOA, Kadena	AmCon	72984 65335	
HALE, Gordon R., SGM 1508 Mach/Naha (Evelyn)	AO	79155 76178	217

<u>NAME AND RANK</u>	<u>DEPT</u>	<u>TELEPHONE</u>	<u>ROOM</u>
HARADA, Ralph K., DAC GS-11 509A Mach/Naha (Sumiko)	PrepCom	79140/79185 71930	T-60
HARRIS, Peter R., MAJ	HICOM	32134	Bldg 2 Rm. 236
HARRIS, William R. #50 Chome, Matsushita Cho, Naha	CALTEX	8868-2026 8868-3682	
HARUSHIMA, Miyatomi, RGS-13 1 Chome, 32 Matsuyama Cho, Naha	LE	76237/8877-4991 8868-3498	149
HASKELL, Richard B., LTC	YCAT	3471 (Ishigaki)	
HENDERSON, Judith K., DAC GS-3 28-4 Gusukuma, Machinato	EC	79234	133
HEUMAN, Joseph A., MAJ	PA	72232/8877-4986	130
HIGA, Hiroshi 246 Aza Daido, Naha	RDLC	8833-5412	
HIGA, Sachiko, RGS-7 99 Matsugawa, Naha	LA	8877-4983 8833-3792	113
HIGA, Teiki, RGS-12 447 Maehara, Ginowan	PW	75284/8877-4906	201
HIGA, Tomoharu, RGS-12 551 Yogi, Naha	EC	73248 8832-5007	132
HOPPE, Edgar E., DAC GS-14 716 Mach/Naha (Marjorie)	EC	74235 76197	133
HOUK, Teresa, DAC GS-8 Apt 206, Ojana Heights Mansion	LE	72168 897-4662	152
HUSSONG, Jacques G. Residence #1, Naha Terminal	CALTEX	70224 78103	
IHA, Koichi, RWB-F-5 1-61 Banchi, Takahashi Cho, Naha	AO	73188 8833-0829	121
	28		

<u>NAME AND RANK</u>	<u>DEPT</u>	<u>TELEPHONE</u>	<u>ROOM</u>
IHA, Kosei, RGS-11 B-8, 383 Uebaru, Oroku	PA	71241/8868-2603	T-61
IHA, Seigi, RGS-11 359 Banchi, Aza Yafuso, Urasoe	LE	71175	143
INOUE, Hideo, GS-9 8404 Oyama Hgts, Ginowan	LE	71175	143
KAKAZU, Yoshitaka, RGS-9 B-10, 402 City Hsg, 840 Uehara, Naha	HE	78198/8877-4908	245
KAMEKAWA, Seiki 2-665 Banchi, Wakasa-Cho, Naha	REPC	8877-2341/Ext 43 8868-7452	
KAMEKAWA, Yasuyoshi, RGS-11 307 Ishigaki, Aza, Yaeyama	YCAT	2471 (Ishigaki) 4077 (Ishigaki)	
KANEKO, Charles T., DAC GS-9 20 Onishi Hsg, Ojana	PA	76224 897-4221	111
KANEKO, Shigeo, DAC GS-9 BOQ 535, Naha Port Area	PS	71325 74123	130
KANESHIMA, Kay, DAC GS-8 331 Mekar, Naha	HICOM	30107	Bldg 2 Rm 236
KATSU, Fuminori, RGS-12 255 Aza-Ajya, Naha	CM	72398	256
KELLEY, Thomas, CPT 4656 A Plaza	HICOM	36224 58139	Bldg 2 Rm 236
KIKUYAMA, Genei, RGS-11 103 Daido, Naha	PA	8832-2521/8855-2086	Naha Cul Center
KINJO, Kentaro 92, Aza-Daido, Naha	RDLC	8833-5710	
KINJO, Tetsuro, RGS-11 342 Banchi, Hantagawa, Naha	PW	75284/8877-4906	201

<u>NAME AND RANK</u>	<u>DEPT</u>	<u>TELEPHONE</u>	<u>ROOM</u>
KITAMURA, Samuel H., DAC GS-12 #556 Machinato Hgts, Kakazu Ginowan (Susan)	PA	72232/8877-4986 897-6889	130
KNOWLES, John F., FSO-3 3 Plaza (Francis)	POLAD	35275 33140	Bldg 2 Rm 236
KOCHI, Kyoko, RGS-4 4 Tonokura Cho, Shuri	CM	74119	234
KOMINE, Choyo, RGS-12 278 Yosemite, Naha	PW	73276/8877-4906 8832-0372	201
KRAMER, Joshua, DAC GS-15 750 Mach/Naha (Rosalind)	CM	72177 71464	238
KUBA, Ryoji, RGS-12 124 Uechi, Koza	LA	8877-4984 877-8793	113
KYODA, Katsuhisa 308, Aza Yosemite, Naha	RDLC	8834-6947	
LAMPERT, J. B., LTC 1 Easley Drive, Plaza (Margery)	HICOM	31126 35269	Bldg 2 Rm 236
LAMPLUGH, John T., Jr., SFC #38 Takada Housing, Ojana	AO	71147	121
LIOSNOFF, Alexander, DAC GS-13 57A Yokota, Ojana (Chieko)	PA	79156/8877-4985 897-3631	118
LOMBARD, Harry W., COL 6109-B Camp Kue (Marcie)	PW	73223/8877-4985 27517	203
LOWERY, James D., PFC Apt #102, Maruyama, Urasoe	AO	71147	121
MATAYOSHI, Koshin 356 Matsugawa, Naha	RDWC	877-0111/Ext 25 8855-7922	
MATSUDA, Junei, RGS-9 442 Banchi, Aza Asato, Naha	CM	74256	257 30

<u>NAME AND RANK</u>	<u>DEPT</u>	<u>TELEPHONE</u>	<u>ROOM</u>
McCLARNON, William R., DAC GS-13 653 Mach/Naha (Kiyo)	PW	74117/8877-4905 77255	205
McCRITE, Shirley, DAC GS-6 41 Jackson St., NAB	PW	73223/71368 WA 8265	204
McDILL, Arlene, NAF 3 989 Oyama, Ginowan	CM	79173	236
McGRORY, J. J. #10, Yagibaru, Kitanakagusuku	ESSO	8877-4034 877-9625	
MEADOR, Joan W., DAC GS-5 #37 Okisho Housing, Urasoe	LA	77205/77283 8877-4643	115
MISER, Geraldine Y., DAC GS-6 5410-B Molland St., Kadena	SA/HICOM	32134	Bldg 2 Rm 236
MIURA, Tatsuo, RGS-10 1-50 Tonokura, Shuri	PA	76224	111
MIYAGI, Hiroshi 2-3-1, Sogenji Cho, Naha	RDLC	8833-5711	
MIYAGI, Yoshiteru, RGS-9 99 Higawa, Naha	LA	8877-4983 8855-3592	113
MIYARA, Yoei 191 Banchi, Nichumae, Naha	RDWC	877-0111/Ext 2 8832-8625	
MIYASHIRO, Minoru, DAC GS-9 30-3 Kamiizumi Cho, Naha	PS	72143 8832-9878	157
MOORE, Garland J., DAC GS-13 465 Mach/Naha (Cleo)	HE	76104/76162 79226	247
MORI, Shigeo 173 Banchi, Tomisato, Misato Son	REPC	8877-2341/Ext. 23 877-3725	
MUCCI, William, FSSO-1 1642 Aza, Oroku	AmCon	72501 8833-5746	
MUKAI, Hajime, DAC GS-6 1-29 Makado, Yokohama	RTUJ	299-3216 (Tokyo) 621-0111 (Yokohama)	

NAME AND RANK	DEPT	TELEPHONE	ROOM
NADAYAMA, Kenji, RGS-11 641 Aza Miyagi, Urasoe	PA	72153/8877-4985	107
NAKADA, Betsy F., DAC GS-11 C-D Seaview, Naha (Roy)	CM	71225 8868-3991	254
NAKAMOTO, Ichiro 665 Banchi, 2 Chome, Wakasa Cho	REPC	8877-2341/Ext. 60 8868-3080	
NAKAYOSHI, Herbert S., DAC GS-11 P-9 Awase	IC	54107 877-1656	Bldg 2 Rm 127
NEVLING, Clayton T., NAF 13 1036 Ameku, Naha (Constance)	CM	79173 8868-2024	236
NIINO, Arthur K., DAC GS-9 75 Takada Hsg, Ojana	HE	78198/8877-4908 897-4904	245
NIKOLIN, William M., FSSO-4 6802 VOA, Kadena	AmCon	72984 67102	
NISHIHARA, Shigeru 59 Banchi, Higawa, Naha	REPC	8877-2341/Ext 20 8832-6365	
NOMURA, Frank F., DAC GS-9 5-13-11 Banchi, Nishihonmachi, Naha	HE	76104/8877-4908 8868-6073	246
ODO, Kokei, RGS-11 89-9 Sobe, Naha	CM	72398	256
OHAMA, Hirosada 22, 2 Chome, Terā Cho, Shuri	RDWC	877-0111/Ext. 1 8834-2270	
OHIRA, John M., DAC GS-11 1038 Ameku, Naha (Kay)	PS	71325/8877-4987 8868-2979	130
OHIRA, Kikue A., DAC GS-8 1038 Ameku, Naha	CA	71183 8868-2979	219
OKAWARA, Kenneth J., DAC GS-9 RT, 133, Ojana	EC	73248	132
OKUDA, Jinsuke 113 Matsugawa, Naha	REPC	8877-2341/Ext 1 8832-4409	

NAME AND RANK	DEPT	TELEPHONE	ROOM
OKUHIRA, Yoshihiro, RGS-11 2-67 Takahashi Cho, Naha	CM	72398	256
OMIYA, Shoichi, DAC GS-12 69 Yokota Estates, Ojana (Yoshiko)	CM	74256 897-3594	257
OSHIRO, Kenji, RGS-12 436 Banchi, Aza Ojana	CM	79173	236
OSHIRO, Shigeharu, RGS-11 179 Yafuso, Urasoe	CM	79173	236
OTA, Ronald M., DAC GS-11 T-1 S Bayview, Ojana (Aiyo)	PS	75283/8877-4987 897-5672	106
OWAN, Tomoaki 1-18 Tobaru Cho, Shuri	RDLC	8833-4504	
PROSE, Marjorie, DAC GS-9 15 Yokota Estates, Ojana	PA	72380 897-3078	120
REAGH, Robert L., DAC GS-12 1724 Parkside Terrace	IC	57107/39271 877-4734	Bldg 2 Rm 127
ROACH, John O., DAC GS-11 BOQ 1470, MSA	AO	77121 70208	214
ROUSH, Maurice D., COL	DA	75223	223
SAITO, Tatsuo, DAC GS-12 8 Yokota Estates, Ojana (Fannie)	EC	73248 897-4539	147
SAKIYAMA, Yukiharu 626 Aja, Naha	REPC	8877-2341/Ext 17 8868-8645	
SANKEY, George K., DAC GS-12 1804 Kishaba Terrace (Anita)	HICOM	32227 32145	Bldg 2 Rm 236

<u>NAME AND RANK</u>	<u>DEPT</u>	<u>TELEPHONE</u>	<u>ROOM</u>
SATA, Chiyono, RGS-11 A-7 687 Kakazu, Ginowan	PrepCom	79182 897-5613	T-60
SATO, Edwin M., MAJ 708 Mach/Naha (May)	LN	71267 78150	232
SCHON, Julian M. K 108 Kakazu Hgts, Ojana	CALTEX	8868-2025 897-4315	
SCOTT, William A., CW 4 4684 A Plaza (Doris)	HICOM	30107 53293	Bldg 2 Rm 236
SERA, Michiko J., ESS-8 P-6 Mercy Housing Area	POLAD	35275 897-2845	Bldg 2 Rm 236
SHEEHAN, John T., DAC GS-12 C-A Seaview (Clare)	LE	72541 8868-5854	142
SHIMABUKURO, Zenyu, RGS-11 189 Banchi, Ikehara, Misato	EC	74121	155
SHIMOJI, Keisho 2-47 Sogenji, Naha	REPC	8877-2341/Ext 2 8833-5078	
SIMMONS, Harriman N., DAC GS-15 740 Mach/Naha (Mary)	PS	73283 79288	156
SLATTERY, Eugene V., DAC GS-13 #7 Takahara Hgts, Awase (Margaret)	LE	72168 877-5045	149
SMITH, Archibald #8, Yagibaru, Kitanakagusuku	ESSO	8877-4034	
SMITH, John W. 002 Kakazu Hgts, Ginowan	REPC	8877-2341/Ext 68 897-6511	
SOTSUDA, Stanley K., DAC GS-5 663 Kiyuna, Futenma	PS	78100	105
SUNAGAWA, Hiroshi 6 Banchi, Higawa, Naha	REPC	8877-2341/Ext 31 8832-4717	

34

<u>NAME AND RANK</u>	<u>DEPT</u>	<u>TELEPHONE</u>	<u>ROOM</u>
TAIRA, Kankichi 1007-9 Tomigusuku, Tomigusuku	REPC	8877-2341/Ext 3 8832-3000	
TAIRA, Reiko, RGS-4 934-5 Oroku	PW	74117/8877-4905	204
TAIRA, Shinsei, RGS-11 3C Mutsumiso 18, 1 Chome, Kume, Naha	PW	73131/8877-4910 8868-6908	206
TAIRA, Tsuneyasu, RGS-11 1 Chome, 84-2 Banchi, Sakiyama, Shuri	LN	70285 8833-5974	233
TAKAGAKI, Takeo, DAC GS-9 B10 Yamashiro Hsg., Urasoe	LN	70282	208
TAKARA, Shintaro, RGS-11 543 Oroku, Naha	EC	72253 8832-6094	155
TAKAYAMA, R. 524 Machinato Hgts, Urasoe	ESSO	8877-4034 8877-6137	
TAKAYESU, Chokichi 2-39 Sogenji Cho, Naha	REPC	8877-2341/Ext 5 8833-0961	
TANABE, Frank S., DAC GS-12 1704 Parkside (Setsuko)	PA	72380 877-4621	120
TANAKA, Koei, RGS-9 385 Banchi, Aza Asato, Naha	LE	71175/8877-3844	143
TANAKA, Yasuo, RGS-11 8 Banchi, 2 Chome, Makishi, Naha	PW	75284/8877-4906 8833-1998	201
TANIMOTO, Thomas N., DAC GS-11 1-38 Uenokura, Naha (Kazuko)	LN	72197 8868-3442	231
TASHIRO, Arthur I., DAC GS-11 309 Mekaruru, Naha (Miyoko)	PS	78209 8868-5260	105
TATEKAWA, Clarence K., DAC GS-13 4-31 Gibo Cho, Shuri	CM	71551 8832-8344	236
TERUYA, Teruo 92 Aza Daido, Naha	RDLC	8833-2783 8832-7231	
TOKESHI, Hajime, RGS-10 1-37 Banchi, Uenokura, Naha	PA	72153/8877-4985	107

35

<u>NAME AND RANK</u>	<u>DEPT</u>	<u>TELEPHONE</u>	<u>ROOM</u>
TOKISHI, Kihei C25 Aja, Shieijutaku, Naha	REPC	8877-2341/Ext 22 8868-5834	
TOMINAGA, Yukichi 899 Shikina, Naha	REPC	8877-2341/Ext 36 8832-8879	
WALLER, Binion C., DAC GS-13 594 Machinato Heights (Katy)	LA	77283/77205 897-6544	115
WALTERS, Leon K., DAC GS-15 720 Mach/Naha (Sadae)	PrepCom	71686 75109	T-60
WELLS, James C., LTC #3 Ameku (Inez)	CM	70210	236
WIESINGER, Edward A., GS-15 2338 Kishaba Terrace (Sally)	LA	77205/77283 36257	116
WHITE, Yoshi, DAC GS-4 1735 Parkside	PS	72143 877-3811	157
WHITWORTH, Judy A., DAC GS-3 276 Tobaru, Oroku, Naha	PW	73223/71368	204
WILLIAMS, Arlethia H., DAC GS-5 137B Washington Drive, NAB	PA	79156	118
WILLIAMS, Etsuko 226, 1 Chome, Maejima, Naha	CALTEX	8868-2025 8834-1291	
WILSON, Dorothy, DAC GS-5 H-804 Beiryu Hsg	LE	72541 8833-4198	142
WOLFF, James D., SP 4 A-2 Machinato Point	AO	71147	121
WOODSIDE, William W., COL	IC	57107	Bldg 2 Rm 127

<u>NAME AND RANK</u>	<u>DEPT</u>	<u>TELEPHONE</u>	<u>ROOM</u>
YAMADA, Hiroshi, RGS-11 33-1 Yosemite, Naha	PA	72464	119
YAMADA, Raymond T., DAC GS-11 510 B Mach/Naha (Ruby)	LA	78268/8877-4983 71034	115
YAMASHITA, Kanshi S., LTC MCAT	MCAT	3337 (Miyako)	
YANAGI, Kimiko, DAC GS-4 96 Higashiogi Machi, Suginami, Tokyo	RTUJ	227-3217 (Tokyo) 51-7364 (Tokyo)	
YOGI, Roy E., DAC GS-13 Y-16, Yokota Estates, Ojana (Tomiko)	EC	74121	155
YOSHIDA, Kazuo, DAC GS-9 K-908 Ojana	PS	71325	130
YOUNG, Alice, DAC GS-6 Bldg 1470, Rm 516, MSA	LN	71184 71513	208
ZUKERAN, Haruyo, RGS-5 1 Chome, 15 Banchi, Tonokura, Shuri	LA	8877-4984 8855-7309	113